# The Blood-Horse

A Weekly Magazine Devoted to the Turf

Vol. XLIX, No. 5 Lexington, Ky., Saturday, August 2, 1947 20 Cents

BUT WHY NOT *Like Her Sire, She Wins the Classic.*

Do you select the mate for your good mare

On His Racing Record?

On His Conformation?

On His Pedigree?

Or on His Proven Production?

## *The Best Advertisements for Jean Valjean Are on the Race Track*

In considering Jean Valjean as a sire, first let's take a look at his foals. They are good looking, bring good prices at the sales. And most important of all, they win races.

Suppose that you had owned every one of his 14 crops of foals. You would have had 148 horses to race. 120 of these would have won for you the sum of $924,260.00. Of the 28 non-winners, 7 died before starting as many as 5 times. 4 more, including a two-year-old of 1947, have started but once. Also, you would have had 18 stakes winners, and 5 more to place in stakes. 58% won at 2 years of age.

Now return to the first three points we mentioned in selecting a sire. Jean Valjean had great speed and class. He carried this speed in winning stakes to 1 mile and 3/16. On conformation Jean Valjean has never been faulted. He is a heavily muscled horse with the very straight hind leg which he transmits.

Jean Valjean has a pedigree that speaks for itself. He is by the good sire and unbeaten two-year-old *Stefan the Great, a son of the great sire and undefeated speed horse The Tetrarch. Jean Valjean's dam, the stakes winning Jeanne Bowdre by Luke McLuke, has been the foundation of our modern Keeneland Stud, where she has produced in addition to Jean Valjean, Jean Lafitte and Grand Slam, both stakes winners and sires of stakes winners.

Jeanne Bowdre, a full sister to Negrina, grandam of the mighty gelding Armed, winner of $568,775, has also produced Silver Beauty, a full sister to Jean Valjean, and is dam of the good Selima winner War Beauty, also of Silver Horde, sire of stakes winners, and Spotted Beauty, dam of Royal Blood. Fantine, another daughter of Jeanne Bowdre, is dam of the stakes winners War Fan and Lord Boswell ($100,000) from her first three foals.

You who breed to Jean Valjean or buy foals by him may be sure that the odds are in your favor.

Jean Valjean will stand at Keeneland Stud for the season of 1948. Only 8 outside seasons will be accepted at a fee of $1,000 to guarantee live foal. 20% of this fee deducted if mare is stakes winner, producer of a stakes winner, or has already had a good winner by Jean Valjean.

**—ADDRESS—**

**P. O. BOX 865**
**LEXINGTON, KY.**

Keeneland Stud

**—FARM—**

**VERSAILLES ROAD**
**LEXINGTON, KY.**

# *Hunters Moon IV

*(Property of Louis B. Mayer)*

## Sire of the 1947 Stakes Winners Stirrup Cup and Boston Moon

| | | |
|---|---|---|
| *Hunter's Moon 4th B. 1936 | Foxhunter | Foxlaw, by Son-in-Law<br>Trimestral, by William the Third |
| | Pearl Opal | Bruleur, by Chouberski<br>Pearl Maiden, by Phaleron |

No. 16 family.

**Unbeaten at three—winner Cesarewitch, 2 miles 24 yards at four, winning with the highest weight in 100-year history of England's famous Handicap.**

### *Hunters Moon IV had Speed and Stamina

*Hunters Moon 4th raced only in stakes in France and in England. He was undefeated at three. He won the high-class stakes, Prix Juigne 1¼ miles, Prix la Rochette 1⅜ miles in France and the White Rose Stakes 2 miles, in England. At four *Hunters Moon 4th won the Cesarewitch 2 miles 24 yards in England, carrying top weight of 131 pounds, and giving the second horse 23 pounds, and as much as 31 pounds to others in the beaten field. This is the highest weight ever carried by a winner of the Cesarewitch in its previous 100 year history.

### *Hunters Moon IV Is Transmitting Speed and Class 3 Stakes Winners From 1st 22 Starters

In America *Hunters Moon 4th has sired 30 foals through 1946. He has had 22 starters, 15 winners, and 6 placed, including the stakes winners Lunada, Stirrup Cup and Boston Moon. Stirrup Cup at two equaled the Santa Anita record for 4½ furlongs in :52⅗, and placed third in the Haggin Stakes. At three Stirrup Cup won at Santa Anita, six furlongs in 1:11⅗, and won the Yerba Buena Stakes. In the latter race he defeated the stakes winners Hemet Squaw, Arjuna, and others in a high-class field. *Hunters Moon 4th is also sire of the 1947 stakes winner Boston Moon, winner of 5 races, $7,500 Tijuana Handicap at 1¼ miles and Rising Prices, who sold for $18,500 at the recent L. B. Mayer Dispersal Sale. Rising Prices won his first start at Santa Anita in 1947, running three furlongs in :33⅗.

### *Hunters Moon IV Is Strongly Bred in Male Line

*Hunters Moon 4th is by Foxhunter, winner of the Ascot Gold Cup 2½ miles, Doncaster Cup 2¼ miles. Foxhunter stood 9th on the French Sires List and 6th on the English Sires List in 1939. He got Foxglove, Jockey Club Cup, 2½ miles; Fox Cub, Criterion Stakes at two, second in Epsom Derby at three, and White Fox, stakes winner in France and beaten a head in the Epsom Oaks; and other stakes winners. Foxhunter won the Ascot Gold Cup in the excellent time of 4:22⅗, and his three-fourths brother Trimdon, won it the two previous years.

Foxlaw, grandsire of *Hunters Moon 4th, won the Ascot Gold Cup, and sired two winners of the Ascot Gold Cup, and Foxbridge, 6 times leading sire in New Zealand.

Son-in-Law, great grandsire of *Hunters Moon 4th, is the greatest source of staying blood in England.

### *Hunters Moon IV Has Same Female Source as *Sir Gallahad III and *Bull Dog.

*Hunters Moon 4th was the first foal of his dam, Pearl Opal, who died with her foal the next year. She was a winning daughter of Bruleur, winner of the French Derby and sire of 4 winners of the French Derby, and of Brulette, winner of the Epsom Oaks. Bruleur is line-bred to Dollar, greatest source of staying blood in France.

Pearl Maiden, second dam of *Hunters Moon 4th, was a winner by Phaleron, winner of the Jockey Club Stakes, 1¾ miles, and second in the Two Thousand Guineas. Phaleron won 10,376 pounds. Pearl Maiden also produced Bipearl, winner of French One Thousand Guineas; Pearlweed, winner of French Derby; and Pearl Cap, one of the greatest fillies ever raced in France. Pearl Cap was only beaten once at two and three, winning 11 races and 2,267,314 francs. She won the French Oaks, French One Thousand Guineas, Prix de l' Arc de Triomphe, Prix Herod, Prix La Rochette, Prix Morny, Prix Robert Papin, Prix Vermeille, Prix Jaques Le Marois, Prix de Minerve, etc. Pearl Maiden also produced Pearlash winner of Prix La Rochette and Prix Edgard de la Charme; and Motilal, stakes winner in Italy. In all Pearl Maiden's produce won the enormous sum of 3,413,114 francs.

Besides being the immediate family of *Sir Gallahad 3rd, *Bull Dog, *Bahram, Bois Roussel, it is also the family of Kendal, sire of Galtee More, and leading sire in England, and great sire in Argentina.

**Fee—$500 for 1947 Season**

**Fee payable sixty (60) days after last service, unless veterinary examination shows mare not in foal, or when mare is sold or leaves the State.**

# Lexington Stud

Huntertown Road — Woodford County — Versailles, Kentucky

*For further information phone Ed Johnstone at Lexington 3448, or Versailles 550*

# LOOKOUT STUD

## At Saratoga
## On August 19

| | | | |
|---|---|---|---|
| Bay Colt | Bold and Bad | Blue Larkspur | Black Servant |
| | | | Blossom Time |
| | | *Knockaney Bridge | Bridge of Earn |
| | | | Sunshot |
| | Bonnie Queen | Boniface | Transvaal |
| | | | Cerina |
| | | Queen High | Delhi |
| | | | Rebel Queen |

BONNIE QUEEN is dam of five winners including Arnold's Actor (29 wins to end of 1946), Stan Riley (winner at three and four), Queen Islam (winner 10 races), Bingo Mama (winner in 1946), and Skip Orr (winner at two and three last year). Bonnie Queen is out of Queen High, winning producer of five winners including Queen Byrd, dam of Lookout Dice (Lamplighter Handicap). Bold and Bad was a stakes winner and brother to Brooklyn and the producer Bloodroot.

### THE SIX YEARLINGS

**Ch. c. by Sun Again—Chic Maud, by *Chicle.**

**B. f. by Pensive—Mad Witch, by *Bull Dog.**

**Ch. f. by Whirlaway—Four Eleven, by Haste.**

**Br. f. by Bold and Bad—Lady Nadi, by King Nadi.**

**B. c. by Bold and Bad—Ever Supreme, by Supremus.**

**B. c. by Bold and Bad—Bonnie Queen, by Boniface.**

## Lookout Stud

**(JAMES BRINK)**

**Covington, Kentucky**

**Between Lexington, Ky., and Cincinnati, on the Dixie Highway. Your inspection is invited.**

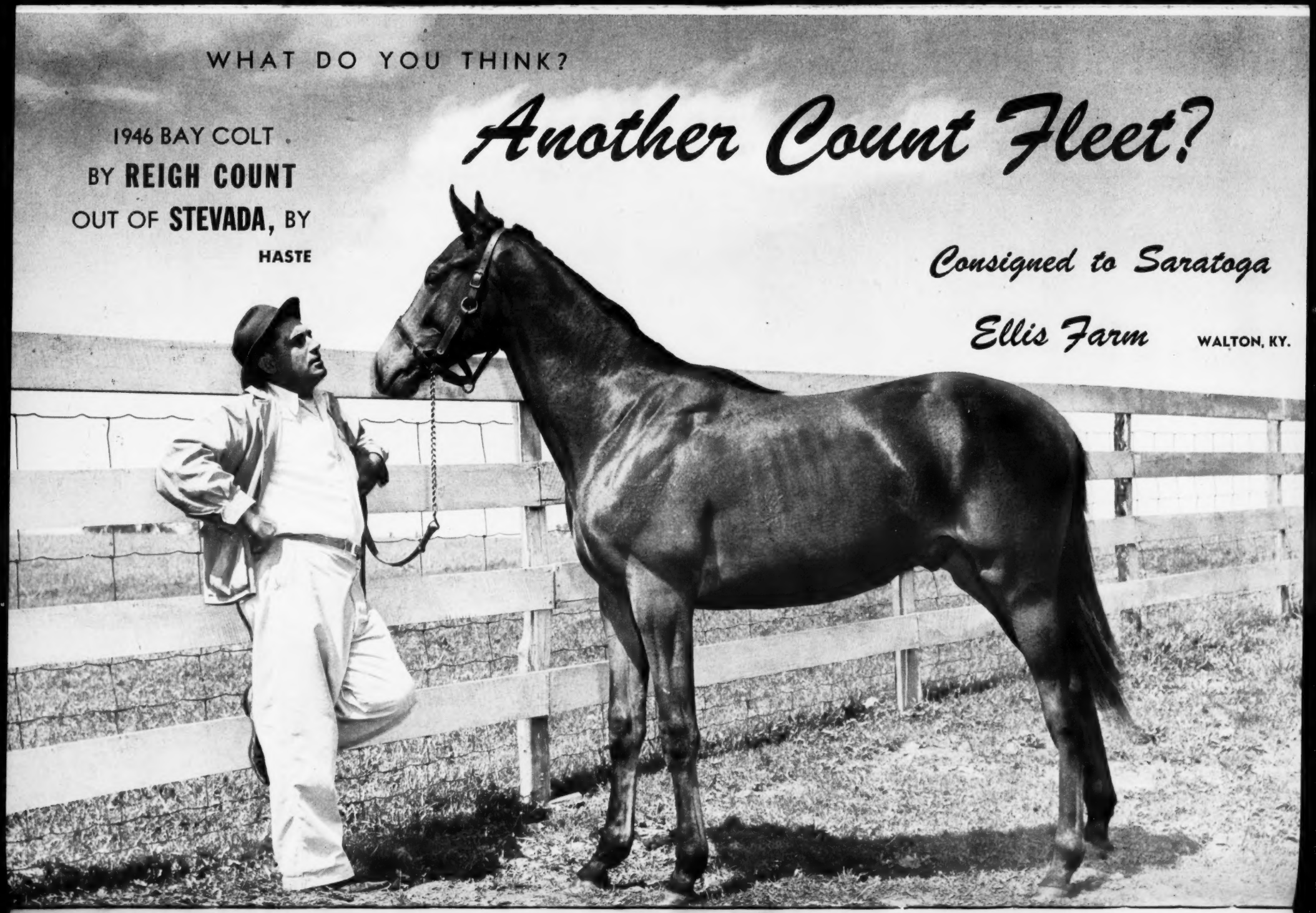
WHAT DO YOU THINK?
Another Count Fleet?
1946 BAY COLT
BY REIGH COUNT
OUT OF STEVADA, BY
HASTE
Consigned to Saratoga
Ellis Farm
WALTON, KY.

# Up at Saratoga! . . .

1945 BAY FILLY
BY **OKAPI**
OUT OF
**PRINCESS BELL,** BY
PRINCE PAL

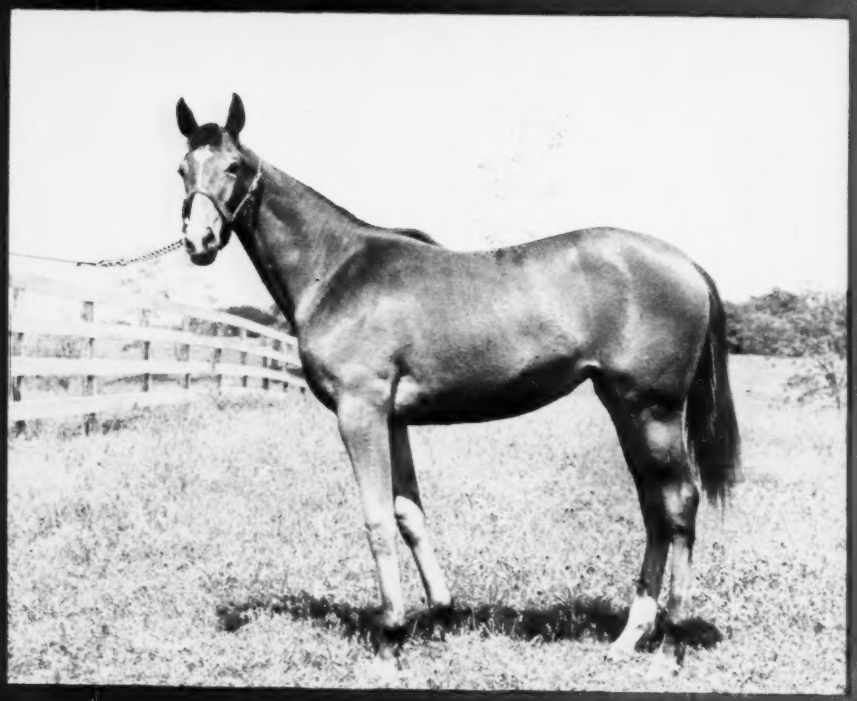

1946 BAY FILLY
BY **SWEEP LIKE**
OUT OF
**FAIR SCANTY,** BY
FOR FAIR

# Ellis Farm

**WALTON, KY.**

# Off to Saratoga! . . .

1946 BAY COLT
BY **ROMAN**
OUT OF **DAYZAR,** BY
ALCAZAR

1946 BAY COLT
BY **REIGH COUNT**
OUT OF **STEVADA,** BY
HASTE

# Ellis Farm

**WALTON, KY.**

# THOROUGHBRED DISPERSA

## THE ESTATE O

# 8 YEARLINGS

TO BE SOLD
AUGUST 20

## Four Colts

**B. c., by *Easton—*Alicia W., by Salmon Trout.** This colt is half-brother to stakes winner Forty Winks. For details on his dam, see ***Alicia W.,** on opposite page. This is Hip No. 271.

**B. c., by *Easton—Coconino, by *Sun Briar.** Half-brother to the good winner Cocogrande. For details, see **Coconino** on opposite page. Hip No. 274.

**Ch. c., by Some Chance—Memoirs, by *Sir Gallahad III.** Half-brother to Orefield, etc. For details, see **Memoirs** on opposite page. Hip No. 272.

**Ch. c., by Ponty—Happy Event, by *St. Elmo II.** This colt is from first crop by Ponty, son of Pilate. For details, see **Happy Event** on opposite page. Hip No. 278.

## Four Fillies

**Ch. f., by *Hyperionion—Great Lady, by John P. Grier.** This filly is from second crop by *Hyperionion, son of Hyperion and full brother to Pensive. Great Lady, foaled 1942, is half-sister to Pilate's Miss, Carolyn T., Ernie Manzer, East Light and Rancor. Hip No. 275.

**Br. f., by *Easton—Tige's Echo, by Equipoise.** *Easton, sire of stakes winners in America and abroad, is sire of the dams of stakes winners in England. See **Tige's Echo** on opposite page. Hip No. 273.

**Ch. f., by Ponty—Flower Day, by John P. Grier.** Out of winner of 23 races, half-sister to winners. See **Flower Day** next page. Hip No. 277.

**Ch. f., by Ponty—*Town Talk II, by Callonby.** Half-sister to Fast Light. Out of Handicap winner. See ***Town Talk II** next page. Hip No. 276.

Hip numbers 276 and 277 are property of
Estate of Wayne Johnson and M. Russell Dock.

***You are invited to inspect Yearlings, Broodmares and Weanlings at Churn Creek Farm, Worton, Md., until Aug. 13. Thereafter at Saratoga.***

***For additional information, address:***

**Robert Bennett**

**CHURN CREEK FARM**

**Worton, Maryland**

# AT SARATOGA AUGUST 20 & 22

## DWAYNE JOHNSON

# 10 BROODMARES AND SIX WEANLINGS

## TO BE SOLD AUGUST 22

### An Equipoise Mare—Dam of Silver Light

**Tige's Echo, 1939, by Equipoise—Sister Tige, by Bud Lerner.** Placed at 2. Dam of the 1947 winner Silver Light. Half-sister to Chance Player, Playday, etc. Out of a sister to stakes winner Mokatum. Family of Colin, Dr. Freeland, etc.

### *Sir Gallahad III Mare—Dam of Good Winners

**Memoirs, 1935, by *Sir Gallahad III—Symphorosa, by *Light Brigade.** A winning race mare and dam of good winners, including Orefield, winner of more than $12,000 to date at 2 and 3, 1947. Memoirs is half-sister to stakes winner and sire, Invermark. She has at foot 1947 bay colt by Pilate. Bred to Jack High.

### Chatterton Mare—Dam of Four Winners

**Chatelet, 1930, by Chatterton—Blue Deep, by *Wrack.** Dam of the winners Chatabit (25 wins), Chaste, Pleasant Lady, and Le Chat. Sister to Chatter On (22 wins). Out of a sister to a stakes winner. Out of half-sister to four stakes winners. Has at foot 1947 filly by Maxim. Bred to Kaytee.

### Winner of 23 Races—Dam of 1947 Winners

**Flower Day, 1930, by John P. Grier—May Blossom, by Ultimus.** This mare won 23 races. She is the dam of the 1947 winners I Mean and Dredge Chain, and is a sister to Happy Venture. Bred to Gallant Fox.

### Young Mare From a Stakes Family

**Happy Event, 1941, by *St. Elmo II—*Birthday II, by Santorb.** This unraced young mare was bred this year to Rhodes Scholar. She is out of half-sister to Kofi, winner Empire and Calford Stakes. She is out of a daughter of Pomology, half-sister to stakes winners Soranus, Pandion, Gay Angela, and Racket.

### Get This Mare and Full Brother to Good Winner

**Coconino, 1937, by *Sun Briar—Dark Thorn, by *Traumer.** Her only foal to race is Cocogrande (by Pilate), a 1947 winner and winner of more than $10,000 to date. She has at foot a full brother to Cocogrande—a 1947 colt by Pilate. Bred to Pilate this year.

### Dam of Stakes Winner, Other Good Winners

***Alicia W., 1929, by Salmon Trout—Sweet Mint, by Spearmint.** Dam of Forty Winks (stakes winner), Flick (winner of more than $25,000), Tonypandy (17 wins), Mad Anthony (winner of more than $11,000), winners Browbeaten, Montoya. *Alicia W. has at foot 1947 filly by Maxim. Bred to *Easton.

### Winner of Handicaps—Dam of Fast Light

***Town Talk II, 1934, by Callonby—*Fast Fanny, by Stedfast.** This mare won three handicaps and other races, was second in Jamaica Derby and Oaks. She is dam of Fast Light, 9 wins to July 15, 1947. This mare has at foot 1947 filly by Pilate. Bred to Gallant Fox.

### Zacaweista Mare Bred to *Easton

**High Song, 1941, by Zacaweista—*Sunny Voice, by Golden Sun.** This is an unraced young mare, bred this year to *Easton. She is a half-sister to winners Sun Lark, Ben Gray, Pilatesun, Sunarian. She is out of winner of Coxwold Plate and sister to stakes winner Inchbonny.

### Winner From Producing Family

**Onisac, 1937, by *Masked Marvel II—Casino, by Sporting Blood.** This mare won five races. She is half-sister to the winners Wheatstraw, Cascona (dam of winners She Rolls, Rollsona, Chicona), etc. She is out of a half-sister to High Blue, dam of Hickory Lad (Louisiana Derby). Bred this year to Kaytee.

### Weanling by *Easton

**Weanling, by *Easton—Great Lady, by John P. Grier.** Great Lady is half-sister to Pilate's Miss, Carolyn T., Ernie Manzer, etc. Next dam is daughter of Highflown, winning half-sister to stakes winner April Shower.

***ONLY A COMPLETE DISPERSAL OF THOROUGHBRED STOCK PLACES MARES SUCH AS THESE ON THE OPEN MARKET***

# Saratoga Yearlings

*Chestnut Colt* — *Head Play* — *My Play*, *Red Head*; *Eerie* — *Peter Pan*, *Eden Hall*

**Half-brother to 3 winners and out of half-sister to two stakes winners.**

Eerie is dam of Lonely Road (winner at 2, 4, 6, and 7), Boom Town, and Repass (also producer). She is a daughter of Eden Hall, dam of the stakes winners Anna M. Humphrey and Mr. Mutt.

**WILL BE SOLD**
**WEDNESDAY, AUG. 13**

## —from Virginia

**CONSIGNED BY** **Mrs. G. P. Greenhalgh**

**Springsbury Farm** **Berryville, Va.**

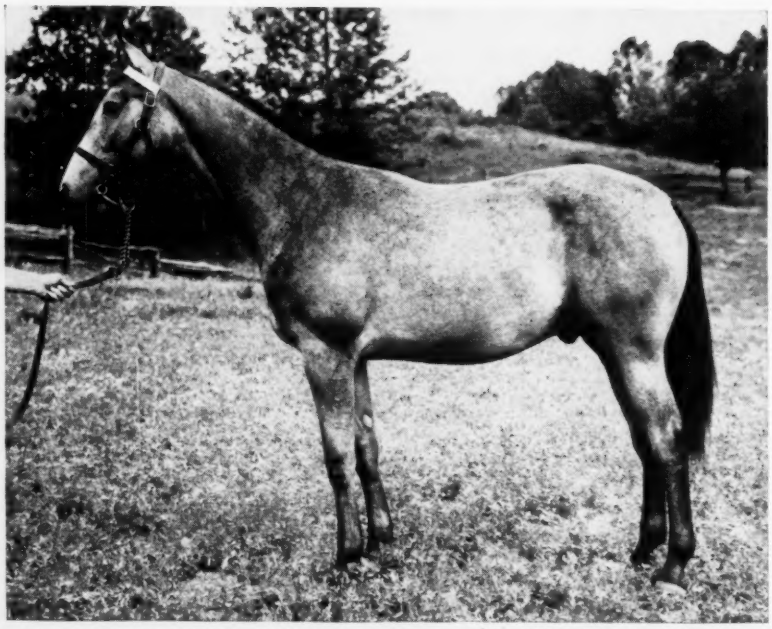

*Gray Colt* — *Star Beacon* — **Blenheim II*, *Fair Star*; *Gino's Moll* — **Gino*, *Mollie Elizabeth*

**From the first crop by Star Beacon, son of *Blenheim II—Fair Star.**

From the first crop of a high-class son of *Blenheim II, this colt is the second foal of Gino's Moll, unraced daughter of *Gino. The next two dams were producing daughters of *Light Brigade and *Wrack.

**—SECOND NIGHT**
**OF SARATOGA SALES**

# Reminders

| 1947 | | | August | | | 1947 |
|---|---|---|---|---|---|---|
| Sun. | Mon. | Tue. | Wed. | Thu. | Fri. | Sat. |
| | | | | | 1 | 2 |
| 3 | 4 | 5 | 6 | 7 | 8 | 9 |
| 10 | 11 | 12 | 13 | 14 | 15 | 16 |
| 17 | 18 | 19 | 20 | 21 | 22 | 23 |
| 24 | 25 | 26 | 27 | 28 | 29 | 30 |
| 31 | | | | | | |

Aug. 2 Ascot Park closes.
Atlantic City: All American H., $25,000a, 3yo and up, 1 3/16m.
Bel Air closes.
Dade Park opens, 26 days, closing September 1.
Hollywood Park closes: Sunset H., $50,000a, 3yo up, 1⅝m.
Lansdowne Park (Canada) closes.
Regina Exhibition Meet closes.
Santa Rosa Fair (Calif.) opens, closing August 9.
Saratoga-at-Jamaica closes.
Suffolk Downs: Bunker Hill H., $10,000a, 3yo and up, 1m.
Washington Park: Artful H., $25,000a, 3yo f, 7f.

Aug. 4 Saratoga opens, 24 days, closing August 30: Wilson S., $20,000a, 3yo up, 1m.
Washington Park: Meadowland H., $20,000a, 3yo up, 1 3/16m (turf).

Aug. 5 Del Mar opens, 39 days, closing September 20.
Hagerstown opens, 10 days, closing August 16.
Saratoga: Flash S., $10,000a, 2yo, 5½f.

Aug. 6 Saratoga: Schuylerville S., $7,500a, 2yo f, 5½f.
Washington Park: George Woolf Memorial, $20,000a, 2yo, 6f.
Hamilton (Canada) closes.
Hastings Park (Canada) opens, 28 days, closing September 6.

Aug. 7 Columbus (Nebr.) closes.
Saratoga: Shillelah Stp., $7,500a, 4yo and up, about 2m.

Aug. 8 Saratoga: Test S., $7,500a, 3yo f, 7f.
Ascot Turf Club (Stamford Park, Canada) opens.

Aug. 9 Atlantic City: King Neptune S., $10,000a, 2yo, 6f.
Del Mar: Bing Crosby H., $7,500a, 3yo and up, 6f.
Saratoga: United States Hotel S., $10,000a, 2yo, 6f; Whitney S., $25,000a, 3yo and up, 1¼m.
Washington Park: Princess Pat S., $25,000a, 2yo f, 6f; Sheridan H., $30,000a, 3yo and up, 1m.
Suffolk Down closes: Mayflower S., $25,000a, 2yo, 6f.
Hagerstown closes.
Edmonton Meet (Canada) opens.
Lincoln (Nebr.) opens, 13 days, closing August 23.
Santa Rosa Fair (Calif.) closes.

Aug. 10 Longacres: Longacres Derby, $10,000a, 3yo, 1⅛m.

Aug. 11 Washington Park: Misty Isle S., $30,000a, 3yo up, f and m, 7f.
Rockingham Park opens, 18 days, closing August 30.

Aug. 12 Hagerstown opens.
Ferndale Fair (Calif.) opens, closing August 17.

Aug. 13 Saratoga: Sanford S., $7,500a, 2yo, 6f.
Washington Park: Drexel H., $25,000a, 3yo, 1m.

Aug. 14 Saratoga: Merchants and Citizens H., $15,000a, 3yo and up, 1 3/16m.

Aug. 15 Saratoga: Spinaway S., $10,000a, 2yo f, 6f; North American Stp. H., $7,500a, 3yo and up, about 2m.
Ascot Turf Club (Stamford Park, Canada) closes.

Aug. 16 Atlantic City: Olympic H., $10,000a, 3yo and up, 1¼m.
Del Mar: Walter Connolly H., $7,500a, 3yo and up, 1 1/16m.
Saratoga: Saratoga Special, Gold Cup, 2yo, 6f; Travers S., $25,000a, 3yo, 1¼m.
Washington Park: Washington Park Futurity, $35,000a, 2yo, 6f.
Belleville Driving and Athletic Association (Canada) opens.
Hagerstown closes.
San Joaquin Fair (Calif.) opens, closing August 23.

Aug. 17 Ferndale Fair (Calif.) closes.

Aug. 18 Washington Park: Great Western H., $25,000a, 3yo and up, 6f.
Marshfield (Mass.), opens, 6 days, closing Aug. 23.

## STAKES CLOSINGS

Aug. 2 Longacres
Longacres Derby
Washington Park
Prairie State S.
Whirlaway S.

Aug. 6 Longacres
Longacres Mile

Aug. 7 Del Mar
Bing Crosby H.

Aug. 9 Del Mar
Walter Connolly H.
Washington Park
Beverly H.
Chicago H.
Washington Park H.

## PAYMENTS DUE

Aug. 15 Pimlico
Preakness (of 1948), $25.

Aug. 16 Del Mar
La Jolla H.

## THE "SIGN" FOR AUGUST

| | | | |
|---|---|---|---|
| 1 | ♑ Knees | 17-18 | ♏ Bowels |
| 2-3 | ♒ Knees | 19-20 | ♎ Reins |
| 4-5 | ♓ Feet | 21-22 | ♏ Secrets |
| 6-8 | ♈ Head | 23-25 | ♐ Thighs |
| 9-10 | ♉ Neck | 26-27 | ♑ Knees |
| 11-12 | ♊ Arms | 28-29 | ♒ Legs |
| 13-14 | ♋ Breast | 30-31 | ♊ Feet |
| 15-16 | ♌ Heart | | |


It will pay you to investigate—

**GILDED KNIGHT**

**B., 1936, by *Sir Gallahad III—Gold Brick, Broomstick.**

**STAKES WINNER**

He beat all the best of his day—Challedon, Hash, Easy Mon, Johnstown, etc.

**AND SIRE**

100% winners in first crop at 2 and again at 3 in 1947 (except one which died early in 2-y-o year)—2 winners in 2nd crop at 2 in 1947.

Now Booking for 1948

$250—Live Foal

**Standing at Carter Thornton's**

**THREAVE MAIN STUD**

Phone Paris 5200 Paris, Ky.



**NOW—*a safe, sure treatment for BUCKED SHINS!***

Time lost while your horse is having a case of bucked shins is time lost from training. To say nothing of the suffering of an animal you prize. Get the horse back to normal, fast, with

**PERIOSTINE #22**

Here's an unfailingly successful treatment for bucked shins. It's easy to use, response is rapid—and the cost is nothing compared to the time otherwise lost in a laid-up horse. Periostine #22 is made by the makers of Thoroughbred Strongylezine, the famous worm-remedy known and used by leading trainers and breeders.

**Price of Periostine #22 is $5 per 125cc bottle.** *Order from your dealer;* **or have it sent direct by express prepaid. If you order by mail, may we have your dealer's name?**

**Address: P.O. Box 22-I. Lima, Pa.**

*Man-O-War*

REMEDY COMPANY • LIMA, PA.

Veterinary Remedies, Leg Paint, Liniment, etc.



# The Blood-Horse

A weekly magazine devoted to the Turf. Published by the American Thoroughbred Breeders Association.

JOHN HAY WHITNEY . . . President
A. B. HANCOCK . . . . . Vice President
L. A. BEARD . . . . . Treasurer
J. A. ESTES . . . . . Secretary

**The Staff: Editorial**—J. A. Estes, editor; Alex Bower, managing editor; Bernie Kooser, Miss Dorothea Bell, Miss Dorothy Beall. **Advertising**—William B. Worth, manager; **Business Manager**—Dan M. Bowmar. **Circulation**—Mrs. Helen J. Abbott, manager; Mrs. Ruth Hunt. **Research and Cataloguing**—Miss Frances M. Kane, Miss Ruth V. Hagyard, Miss Mary W. Cassell. **Current Statistics**—Miss Gwen Petrey, Mrs. Mary A. McCarty, Miss Cecilia Ann Concannon. **Office**—Miss Polly Warren, Mrs. Mattie Menchero.

**Subscription Rates:** United States and Possessions and countries in Pan-American Postal Union, $6 a year; Canada, $7; other countries, $8. All subscriptions payable in advance.

**Changes in Address:** Must reach The Blood-Horse office one week before publication date.

**Advertising Rates:** Complete rate card on application.

**Address Communications to:** The Blood-Horse, P. O. Box 1520, Lexington, Ky. Office: 300 Radio Building. Telephone: 4701.

Entered as second-class matter June 30, 1928, at Post Office at Lexington, Ky., under act of March 3, 1879.

# Nine Keeneland Stud Yearlings To Be Sold Thursday Night

## *Keeneland Summer Sales*

## Located in Barn U

***By Jean Valjean***

. . . sire of winners of about $950,000, including 18 stakes winners. Leading son of *Stefan the Great in America, and out of Jeanne Bowdre, by Luke McLuke.

***By The Finest***

. . . son of *Teddy and Appeal, dam of three stakes winners. The Finest is three-quarter brother to Case Ace, the sire of Pavot, etc.

***By Reaping Reward***

. . . a millionaire sire from a few crops. Son of *Sickle and Dustwhirl, also dam of Whirlaway, etc., from the Ormonda family.

***By *Heliopolis***

. . . son of Hyperion and the Swynford mare Drift. *Heliopolis has sired seven stakes winners from 42 foals older than two with a chance to race.

## *Among the Yearlings are . . .*

**Dixiana's half-brother** by Jean Valjean—Bobbles, by *Sir Gallahad III. Bobbles has produced five winners, including Dixiana, one of the best fillies of her year in France.

**Silverette's foal** by Reaping Reward—Silverette, by Vandergrift. Silverette was a stakes winner of 43 races. This is her first foal to live.

**Jeanne d'Arc colt** by The Finest—Jeanne d'Arc, by Man o' War. Half-brother to the winner Fille d'Orlean, winner at 2 and 3, 1947. Jeanne d'Arc placed in top-class stakes.

**★ 7 of our 9 yearlings carry the blood of Jeanne Bowdre, foundation Keeneland Stud mare.**

# The Blood-Horse

## There Are No Problems Until You Talk About Them

AND along toward the end of the evening the Old-Timer re-lights the stub of his cigar and says:

"Now, this stuff about Bugsy Siegel—what's that got to do with racing? What's it got to do with breeding? You write an editorial about a gangster killing in California. Why don't you write about the potato crop in Korea, if you're not going to stick to racing and breeding? What are you trying to do, give people the idea that we think this is all one big racket?"

The Old-Timer has been around. He has done pretty well by himself. He could have stopped working years ago and got along all right, only he finds it more fun working, part of the time, anyway. He likes to take two or three months off and go fishing whenever he feels like fishing. He has always done a good job, and he makes quite a lot of sense. It's a good idea to listen to him.

He says there will be plenty of others writing about this business of the service and the gangsters who shoot one another for the control of it, without a decent paper like THE BLOOD-HORSE getting mixed up in it.

"Did you see that scurrilous thing they had in *Life*, trying to make out racing to be as crooked as the handbooks and the service which supplies them with information? That was supposed to have gone to about 22 million readers, and they don't know whether the man is lying or not. Well, now it has been picked up in the *Reader's Digest*, and there's 25 million circulation—not readers, circulation.

"And here you come along, putting in your toothpick-size oar. There ought to be *something* we could read without having to be reminded of Bugsy Siegel and Al Capone. We've got enough to think about in racing, without bothering with something that's none of our business. This is supposed to be a sport we're in, and a damn fine one. Why not talk about it as a sport?

"And what starts the magazines writing all this stuff about what a racket the service is, and by inference what a racket racing is? Why, it's newspaper men who can't see anything more important than the tote board. Every morning they have to tell everybody in the country how much money was bet yesterday. And after a while some bright blankety-blank with a twisted mind comes along and he says, 'I ought to be able to make a good scandal story out of this. I need some money anyway,' he says.

"If they'd quit putting that stuff in the paper about how much money was bet yesterday, people wouldn't have all these wild ideas about racing.

"That's what makes problems—talking about problems. They got pretty smart men running the race tracks in this country. They can settle their own problems. And if you newspaper men would leave them alone they wouldn't have so many to settle.

"It's like that labor relations committee, or something, they were trying to set up in your town. I was talking to one of the big men there, a very shrewd man. He said he could handle his own labor.

" 'It's like this,' he says. 'If they set up a labor-management committee, no matter how fair it is, it doesn't mean anything unless it solves problems. Well, suppose they don't have any problems—which they don't,' he says. 'Then what? Why, the committee has to do something, so it *creates* problems. I'll handle my own problems, and when I haven't got any I'd rather not have somebody else looking for them around my place, if you don't mind,' he says.

"Now, for instance. As a result of all this talk about the service and the handbooks, the Florida legislature tries to pass a law against the service, so the handbooks can't get betting information. They beat the bill by four votes, and now they're trying one of the members of the legislature for bribery. They claim he offered other members $500 and a case of whisky to take a walk and not vote on the bill.

"Isn't that a pretty mess? And it wouldn't have happened if there hadn't been all this talk stirred up about the service and what a problem it is. Here we were getting along all right, minding our own business and putting on a good show, and do we have to talk our way into this thing? Why don't we shut up about the service? That's their problem."

Whose?

"Well, it's not ours. We got other things to think about. We'll be a lot better off if you'll go on back to the Jersey Act and Bend Or and St. Simon and who won the Chinese Derby." The Old-Timer rested his case.

"Could be," we said. "We'll think about it. And if we do happen to shut up, will you watch carefully to see how fast things improve?"

*SIDELIGHTS, by Joe H. Palmer*

# Assault vs. Armed in Chicago; Notes on Two Good Fillies

CHICAGO

The matching of Assault and Armed, if it can be brought off, will be the most interesting single race of the year, and Ben Lindheimer went about it in the simplest and best way possible—just put up $100,000, grabbed the two trainers, and said, "Will you?" With Mr. Wright on the grounds, he was able to get a direct answer at once on Armed. He'll go. Max Hirsch naturally wants to talk the thing over with Robert J. Kleberg, as well as to check on Assault, which he hasn't seen for some ten days, being occupied with the redistribution of Chicago purse money.

There can't be much the matter with Assault, but there could be something. I asked Hirsch if he had any excuses for the Gold Cup. He said, "No—no excuses, exactly. If Assault had caught Natchez and then Stymie had caught *him*, I wouldn't have anything to say at all. But he couldn't catch Natchez. In all his other races Assault has been able to catch him any time he wanted to. That he couldn't in the Gold Cup makes me think he wasn't quite at his best."

My own guess, if you care, is that Assault likes ten furlongs better than he likes any other distance. He hadn't been trying, before the Empire Gold Cup, to catch Natchez after first running a mile and three-eighths. I don't mean he isn't a stayer—I just mean Stymie is a better one.

Furthermore, in any race which includes Stymie, Assault is at a certain unavoidable disadvantage. He proved in the Gallant Fox Handicap that he can't take the lead away out and then hope to hold off Stymie's late run. That means he's got to wait until Stymie is in the middle of his charge. That's simple enough, but what's going on up front in the meantime? Suppose he waits on Stymie and Stymie waits too long, or proves to be stale? Obviously whatever is making pace is going to steal the race. You will remember that in the Gold Cup Assault made a run at Natchez at the quarter-pole. Natchez speeded up to hold him, and did hold him.

Well, suppose Assault had kept on waiting for Stymie and hadn't made Natchez do that little bit of hustling in the upper stretch. Natchez nearly won as it was, and if he'd been able to conserve any tiny bit of energy I doubt if Stymie would have caught him.

In the Pimlico Special last year Arcaro's riding orders began, "Never mind those other horses." But you can't do it that way with two or three good horses ahead of you. Max Hirsch's story, at least, is that Assault can beat Stymie at a mile, two miles, or four miles, if he could afford to disregard all the rest of the competition.

I am at least partly disposed to agree, remembering how Arcaro and Pavot beat Stymie at two miles, by lagging back so much that Stymie was virtually forced to take the lead a mile from the finish.

### *Flying Filly*

Though I am content to take the Classic as it was run, it seemed to me that Mehrtens did a really excellent riding job, and Dodson was a bit away from his peak. Mehrtens' orders were to get out there and stay, and he was able to do so by judging the speed of his mount with remarkable accuracy. Three of the quarters of the first mile were run at exactly the same speed, and the third one was just a few fractions slower than the others. I thought he got But Why Not over a terrific mile with the least possible expenditure of energy. She was hard put to hang on afterward, as you'd think, but she was game and she made it.

Dodson had no such definite orders. Taking a liberty I seldom do, I asked Jimmy Jones how he intended to run Fervent. He said, "Well, he'll be up there fairly close. I guess there'll be some speed in the race, but if we have to we might even set the pace." He went on to say that Dodson was just going to have to use his judgment, depending on how the race was run.

My guess was that Dodson thought he was going too fast, for he hauled back going to the first turn. He didn't merely let Fervent ease back; he took a double hold and pulled. He was able to save ground on the turn this way, but Fervent was a lot farther back than he needed to be and his run at the filly, when he made it, was correspondingly longer and harder. Maybe he wouldn't have made it anyway, but I'd like to see him try in a differently run race.

### *Sorceress*

Calumet Farm has not been universally happy with its names, having a mild tendency to combine meaningless syllables. But with the single exception of Bull Lea, which may possibly mean something, at that, beyond the *Bull Dog—Rose Leaves of the pedigree, you may notice that the good names—Whirlaway, Pensive, Twilight Tear, Armed, Fervent, Faultless, and the like. Possibly they do not always fit the pedigree, but they mean something in English and they have pleasing connotations.

But seldom has a filly been better named than Bewitch. Never mind the pedigree; the point is that she casts a spell over anyone who sees her run. This tourist saw her in the Debutante Stakes in May, and since then it's been worth fifteen minutes of anybody's time to mention 2-year-old fillies in my neighborhood. At Arlington Park Friday, this bystander walked out past a knot of Turf writers, who should have had their minds on women or whiskey or something practical, and instead picked up the following thread:

"I saw Top Flight run, and she's better than Top Flight. I saw Beaugay, and she's better than Beaugay. I didn't see First Flight last year, but—"

This, mind you, was two days after Bewitch had run off from the Lassie Field. And it's about what what you get everywhere. Ben Jones, who trains her with the assistance of his son Jimmy, was invited to deliver his opinion. It shows a trainer's point of view.

"Well, when we started her at Keeneland she had a little knot of fat right on top of her back"—he measured with his hands—" and now she's won six races and that little knot of fat is still right there. Eat and sleep? She'll eat anything, and sleep all day. Taking care of her is taking care of a sheep."

Bewitch officially ran the first half-mile of the Lassie in :44⅕, but some clockers left off the fraction, and there is a reasonable chance that she ran four successive 11 second furlongs. There are wild tales that she has been caught for a furlong in 10 seconds. That's her style, anyway; she opens a half-dozen lengths on her fields while they're settling down to racing. Then they are invited to come get her. Thus far nothing has accepted.

## TABLE OF CONTENTS


| | Page |
|---|---|
| Editorial: There Are No Problems Until We Talk About Them. J. A. Estes | 417 |
| Foreign Australia.....Gwyn Jones | 451 |
| Keeneland Yearling Sale..... | 419 |
| Racing Dates..... | 446 |
| Reminders ..... | 415 |
| Saratoga Yearlings by Sires..... | 434 |
| Should Radio Give Race Results Jeremiah Courtney | 430 |
| Sidelights.....Joe H. Palmer | 418 |
| Stakes and Horses...Robert Hebert | 420 |
| Tracks and Meetings..... | 426 |

SALES

# The Yearling Sales At Keeneland

The first two days of the Breeders' Sales Company's annual summer sales at Keeneland showed plainly that the yearling market has come down from the stratosphere. The average price of the 222 colts and fillies which passed through the ring at the first four sessions was an even $7,000. This was 29 per cent under the average for the 1946 Keeneland Summer Sales ($9,912), and 11 per cent under the average for the 1945 series ($7,739).

The highest price of the first two days was $37,500 (paid by King Ranch for Mereworth Stud's Whirlaway—Lady Lark colt), as compared with a top of $65,000 in 1946. Highest bid for a filly (A. B. Hancock's daughter of Count Fleet—Risk, bought by Coldstream Stud) was $35,000, as compared with two fillies at $54,000 each in 1946.

Because of the different method of assigning positions in the sale—lots were drawn this year for the first time—it is not feasible to make comparisons session by session. But the market was more or less uniform; the bigger consignments were averaging 30 to 40 per cent less. The summary by sessions through the first two days is shown below.

In the four sessions 129 colts were sold for $1,068,500, average $8,283, that is, 26 per cent under the $11,201 for the 1946 series. The 93 fillies brought $399,650, average $4,297, or 43 per cent under the 1946 average of $8,298.

Last year 6 per cent of the yearlings at the Keeneland Summer Sales brought less than $3,000. This year 46, or 21 per cent, had come under that figure, which is somewhere near the margin-of-profit line.

On the following pages are summaries of the first four sessions. A more complete account is not possible in this issue. Accounts of Monday's sales follow the reports of Tuesday's sessions.

### *Tuesday Afternoon, July 29*

The third session was made up principally of the consignment of Walter J. Salmon's Mereworth Farm. The market was in line with the previous sales. The fifty head sold by Mereworth averaged $6,286, or 33 per cent under the $9,369 average of 1946. This was the largest single consignment of the sales series. The average was almost exactly the same as Mereworth had in 1945, when 45 head averaged $6,297.

| | 1947 | | | 1946 | |
|---|---|---|---|---|---|
| Consignor | No. | Amt. | Avg. | No. | Avg. |
| Ferguson, C. H. | 3 | $ 16,600 | $5,533 | 2 | $6,650 |
| Mereworth Farm | 50 | 314,300 | 6,286 | 48 | 9,369 |
| Morancy, F. E. & J. W. Greathouse | 1 | 2,700 | — | — | — |
| Morancy, Mrs. F. E. & J. W. Greathouse | 1 | 4,200 | — | — | — |
| Temple H. H. | 1 | 2,200 | — | — | — |
| Twyn Springs Farm | 1 | 4,100 | 2 | | 8,000 |
| Underwood, Howard G. | 1 | 7,500 | — | — | — |
| Wilson, Frank M. | 1 | 4,700 | — | — | — |
| | 59 | $356,300 | $6,039 | | |

High point of the entire week sale to that time was reached with the colt by Whirlaway out of Lady Lark, the dam of Twilight Tear. The bidding here was largely a duel between Frank Frankel, a late arrival at the sales, and the King Ranch. The price was $37,500. Summary:

**Property of C. H. Ferguson**

B. c. by Challedon—Dorothea, by Nocturnal—David A. Rosenbaum 8,100
Ch. f. by Peace Chance—Executrix, by Wise Counsellor—F. W. Barlow 2,000
Br. c. by Unbreakable—Reprove, by *Trompe la Mort R. S. McLaughlin 6,500

**Property of Mereworth Farm**

B. f. by *Pharamond 2nd—*Alpenstock 3rd, by Apelle Walter P. Chrysler, Jr. 5,300
Ch. c. by War Admiral—Alpi, by Pilate—Mrs. Emil Denemark 10,500
B. c. by Alsab—Amaranth, by Blue Larkspur Cromwell Bloodstock Agency 11,000
B. f. (twin) by Questiannaire—Anacreon, by Chance Shot H. G. Underwood 2,900
B. c. by *Pharamond 2nd—Antidote, by Bachelor's Double Cromwell Bloodstock Agency 15,000
B. f. by *Jacopo—Ariel Post, by Ariel F. W. Hooper 3,000
B. c. by Count Fleet—Aristocracy, by *Bull Dog—C. V. Whitney 17,000
B. f. by *Hairan—Attara, by *Archaic Dearborn Stable 2,200
Br. f. by Firethorn—Baby Buzzard, by Black Toney—William Veeneman 2,400
B. f. by *Pharamond 2nd—Beginning by *St. Germans—J. P. Smith 4,500
B. f. by *Jacopo—*Best Value, by Bosworth—H A. Luro 2,500
B. f. by *Heliopolis—Bisonette, by High Time—Arnold Hanger 3,700
Ch. c. by Sun Again—Dark Loveliness, by *Traumer—A. S. Hewitt 13,000
B. f. by Ariel—Devoted, by Display E. P. Taylor 4,300
B. c. by *Hairan—Dismay, by Discovery—David A. Rosenbaum 5,200
B. c. by Firethorn—Double Time, by *Sir Gallahad 3rd Lester Manor Stable 4,000
B. f. by *Heliopolis—Driven Snow, by Ariel—Moody Jolley 3,500
B. f. by Reaping Reward—Eleanor Baird, by Display—H. G. Underwood 3,600
Blk. f. by Ariel—Faculty, by *Swift and Sure—Mrs. Aksel Wichfeld 10,700
Dk. b. f. by Reaping Reward—Fair Brown, by Black Toney Reverie Knoll Farm 3,500
Ch. c. by *Hairan—Featherweight, by *Axenstein—Dearborn Stable 2,200
Ch. c. by Ariel—Gifted Lady, by *Bright Knight—Dearborn Stable 6,500
Ch. c. by *Hairan—Glacial, by *Hourless—Cary C. Boshamer, Agent 3,900
Br. f. by Ariel—Glacialis, by Display R. Curran, Agent 3,000
B. c. by Ariel—Hasagne, by Haste W. L. Hoag 2,300
Blk. c. by Ariel—Keyspring, by Black Toney—Valley View Farm 8,200
Ch. c. by Whirlaway—Lady Lark, by Blue Larkspur—King Ranch 37,500
Dk. b. c. by *Hairan—Lotus Leaf, by *Sickle—T. D. Buhl 3,200
B. f. by *Hairan—Marozia, by Sun Flag—Dearborn Stable 3,000
B c. by Jamestown—Millmyth, by The Porter—W. L. Hoag 2,500
B. f. by Sun Again—More Delight, by *Pharamond 2nd David A. Rosenbaum 5,000
B. c. by Unbreakable—Polly's Folly, by *Polymelian—R. Curran 3,200
Br. c. by Ariel—Posted, by *Swift and Sure—W. M. Wickham 9,500
B. f. by Ariel—Profitable, by John P. Grier—Freddie Sharpe 2,100
Ch. c. by Jack High—Proud Heart, by Bold Venture—Augustus & Nahm 5,500
B. f. by *Hairan—*Road Patrol, by *Rhodes Scholar—H. Luro, Agent 2,200
B. f. by Ariel—Roseomar, by *Omar Khayyam—R. Curran, Agent 2,300
B. f. by *Jacopo—Rosern, by Mad Hatter—H. C. Genter 3,000
B. c. by *Hairan—Snow Flurry, by *Swift and Sure—R. C. Frakes 3,700
B. c. by War Admiral—Sourdine, by *Royal Minstrel—Frank Frankel 28,000
B. c. by Firethorn—Specs, by Upset W. W. Stone 3,200
Ch. c. by Discovery—Spice of Life, by *Sickle—E P. Taylor 8,000
B. c. by Ariel—Stylistic, by Diavolo J. P. Smith 8,000
Ch. f. by Whirlaway—Swivel, by *Swift and Sure Dearborn Stable 6,600
Br. c. by Ariel—Tarn, by Display R. C. Frakes 3,500
B. c. by *Hairan—Tea Pan, by Peter Pan—Dearborn Stable 3,000
Blk. c. by Ariel—Three Cheers, by Crusader—Dearborn Stable 6,200
B. f. by Ariel—Tripalong by Fair Play—Augustus & Nahm 3,100
B. f. by *Hairan —Unique, by Peter Pan—Freddie Sharpe 2,100
B. c. by Roman—Wuskenin, by Stimulus—F. H. Wendell 6,000

**Property of F. E. Morancy and J. W. Greathouse**

B. f. by Reaping Reward—Miles Away, by Gallant Fox—H. Gordon 2,700

**Property of Mrs. F. E. Morancy and J. W. Greathouse**

Ch. c. by The Rhymer—Small Town, by Jamestown—F. H. Wendell 4,200

**Property of H. H. Temple**

Br. f. by Pictor—Loose Foot, by Terry Afton Villa Farms 2,200

**Property of Twyn Springs Farm (C. D. Morris)**

B. f. by Roman—*Bonnie Blue 2nd, by Baytown—Lester Manor Stable 4,100

*(Continued on page 422)*

## SUMMARIES OF THE FIRST FOUR SESSIONS

| | 1947 | | | 1946 | | |
|---|---|---|---|---|---|---|
| Session | No. | Amt. | Avg. | No. | Amt. | Avg. |
| Mon. afternoon | 59 | $ 410,500 | $6,958 | 55 | $ 547,100 | $ 9,947 |
| Mon. night | 52 | 367,500 | 7,067 | 50 | 568,700 | 11,374 |
| Tues. afternoon | 59 | 356,300 | 6,039 | 51 | 460,100 | 9,021 |
| Tues. Night | 52 | 419,800 | 8,073 | 51 | 566,600 | 11,110 |
| | 222 | $1,554,100 | $7,000 | 207 | $2,142,500 | $10,350 |
| Wednesday afternoon | | | | 55 | 498,300 | 9,060 |
| Wednesday night | | | | 49 | 505,800 | 10,322 |
| Thursday night | | | | 55 | 363,200 | 6,604 |
| Thursday night | | | | 49 | 603,800 | 12,322 |
| | | | | 415 | $4,113,600 | $ 9,912 |

*STAKES AND HORSES,*

# Cover Up Ties Whisk Broom 2nd, Winning 1¼-Mile Gold Cup in 2:00

***by ROBERT HEBERT***

LOS ANGELES

About the only conclusion you can draw after watching Cover Up's triumph in the $100,000 Hollywood Gold Cup is that the big chestnut colt has gotten around to reading THE BLOOD-HORSE. Readers of these notes may recall that two weeks ago this reporter used up expensive slick newsprint making out a case for the son of *Alibhai as the best handicap horse racing in the West.

There isn't much doubt about it now. He was the best looking horse in the parade to the post for the Gold Cup, and he was much the best after it was all over. In the field of 12, Cover Up was second highweight under 117 pounds, and was teletimed for the mile and a quarter in 1:59:59/100. The official time was 2:00 flat, a performance that equaled the American record set by Whisk Broom 2nd at Belmont Park in 1913, which has always been more than a little open to question.

But there was no chance for error in Cover Up's time. Even the Hollywood Park racing strip, which was so fast midway through the season, had been slowed down to a safer and saner speed.

The truth of the matter is that Cover Up is a young horse and he is improving. That was where he had it all over the rivals he met in the Gold Cup.

For the most part our West Coast handicap horses are a veteran group. On occasion they can still run very well, but no one will argue that they are improving. They have reached their peak, and along with getting no younger, they are getting no better. On a good day they can be very good; on a so-so day, they can be bad.

All year long they have been dividing the stakes rather equitably, and it wasn't until Cover Up came along that we had an undisputed champion in the handicap ranks. This reporter thinks we have one now, for Cover Up has all the qualities of a champion. He does not have to have a race set up for him, like *Olhaverry, in which the pace and the pacemakers must be made to order. He has brilliant speed of his own all the way, the ability to run far, and the stamina to carry weight.

Cover Up ran just as Owner Zack T. Addington, of Phoenix, Ariz. and Trainer Ross Brinson, who grew up on a diet of quarter-horse racing, told this reporter he would. They said Cover Up had one pace he loved, and that it made no difference to him whether horses were in front of him or behind him. They had to run to keep ahead of him, and run to keep up with him. His rivals tried both tactics in the Gold Cup, but could do neither.

The fractions of the race told the story and made Addington and Brinson out to be fair prophets. The quarters were run in :23, :23½, :24, :24⅖, and :25⅖. All along Cover Up was right up there, ready to keep on going when the others dropped back.

At the break, Mrs. John Payson Adams' Burning Dream had the early speed and went to the front with Johnny Longden. It was where Burning Dream wanted to be, and where Longden likes to ride, and the pattern of the race was set.

It was a challenge to the others to

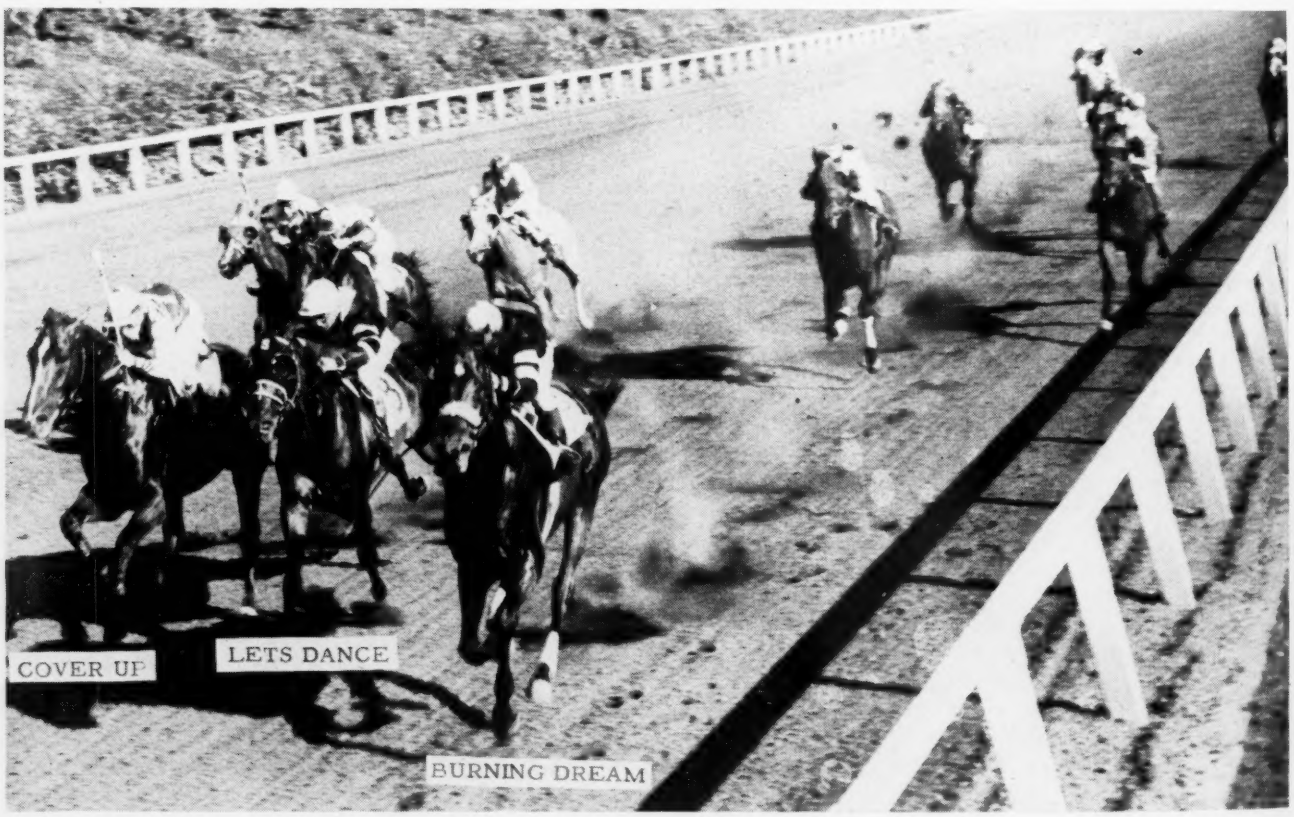


*On the backstretch in the Hollywood Gold Cup, Cover Up and Lets Dance closed on Burning Dream. The mile was traveled in 1:34⅗. Equipoise record is 1:34⅖.*

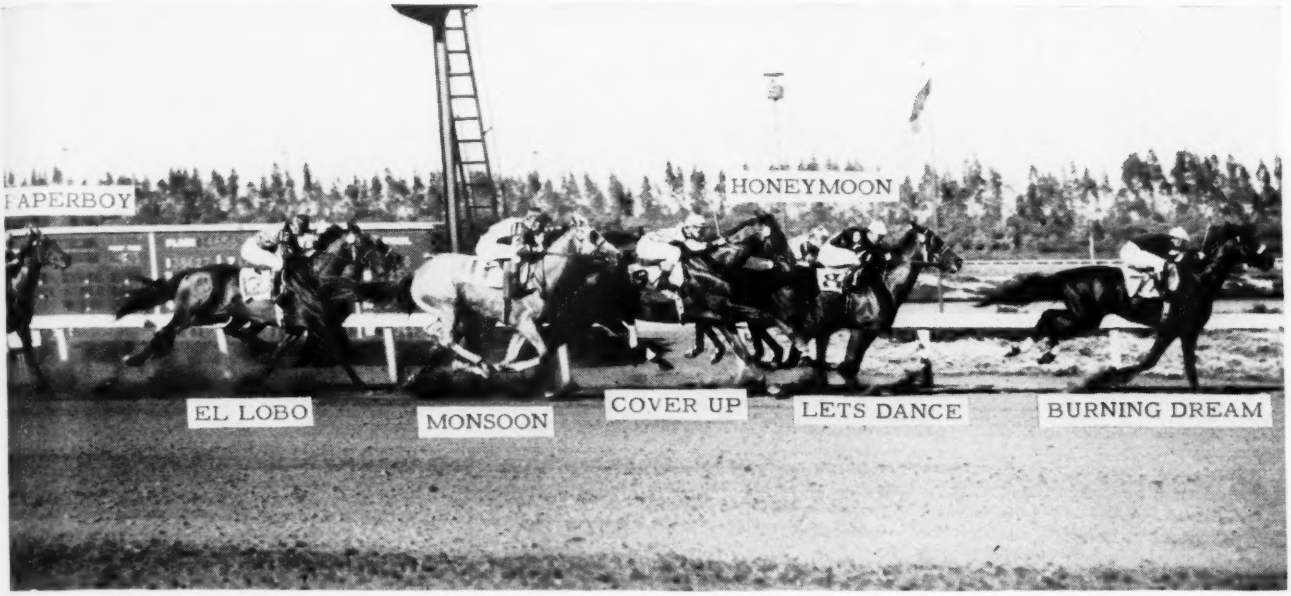


*Burning Dream won the American Handicap by taking an early lead, holding it. The same plan was tried in the Hollywood Gold Cup—he ran the first in :46⅕, the six furlongs in 1:10⅕. The field passes the stand for the first time.*

catch-me-if-you-can. In second place was the Sunshine Stable's Let's Dance, followed by Harry M. Warner's Honeymoon. As they went by the stands, Cover Up was fourth.

At the half-mile pole, Cover Up began moving up and Honeymoon momentarily dropped back. Then the filly came again, and the race was still among those four horses. At the three-eighths pole Cover Up was lapped on Burning Dream, and at the quarter he had him whipped. In the drive down the stretch he drew away with every stride, and at the wire he was in front by 4½ lengths.

As readers of THE BLOOD-HORSE well know, Cover Up combines the two bloodlines that proved so successful for Louis B. Mayer. He is by *Alibhai out of a *Beau Pere mare. *Bel Amour 3rd. At Mr. Mayer's ranch in Parris, Calif. is a yearling half-sister to Cover Up that will be sold at auction in November. She is by Free France. *Bel Amour 3rd also has a weanling by Thumbs Up, and is now in foal to *Alibhai.

Before he began his racing career, Cover Up was sold privately by Mr. Mayer to W. L. Sandstrom for $12,500. One year later, at a forced sale, Addington, who owns a half-interest in the Sportman's Park race track at Phoenix, acquired him for $24,500. Cover Up has now earned $149,805, and all but a trifling sum has been won in the green and gold silks of the

*(Continued on page 457)*

*Cover Up was off by himself at the finish of the Hollywood Gold Cup. He ran the 1¼miles in 2 minutes, equalling Whisk Broom 2nd's record that has stood since 1913.* (Hollywood Park photos.)

## YEARLING SALES

*(Continued from page 419)*

**Property of Howard G. Underwood**

Br. c. by Easy Mon—Donwell, by *Donnacona_____John E. McBride 7,500

**Property of Frank M. Wilson**

Ch. c. by Requested—Cocktail, by Chance Play_____R. S. McLaughlin 4,700

### *Tuesday Evening, July 29*

A group of small consignments made up the Tuesday night catalogue. Bidding was faster, and the strength of the market perhaps a trifle stronger. The summary by consignors:

| | 1947 | | | 1946 | |
|---|---|---|---|---|---|
| Consignor | No. | Amt. | Avg. | No. | Avg. |
| Combs, Leslie B. | 1 | $ 7,700 | $ | 3 | $ 2,500 |
| Combs, Leslie II | 7 | 122,500 | 17,500 | 5 | 26,120 |
| Combs, Lucas B. | 6 | 27,500 | 4,583 | 8 | 9,537 |
| Combs, Sydney Savre | 1 | 2,600 | — | — | — |
| Creekview Farm (Tollie Young) | 8 | 42,700 | 5,338 | 10 | 5,640 |
| Davis, H. N. | 7 | 23,000 | 3,286 | 3 | 3,200 |
| Davis, Mrs. H. N. | 1 | 2,600 | — | 1 | 4,500 |
| Davis, H. N., Jr. | 1 | 3,200 | — | 1 | 6,000 |
| Drake, E Gay | 4 | 35,700 | 8,925 | 4 | 4,775 |
| Gay, A. B. | 3 | 41,000 | 13,667 | 3 | 13,366 |
| Hartland Farm | 1 | 6,800 | — | — | — |
| Hume George A., Jr. | 2 | 14,500 | 7,250 | — | — |
| Mason, Horatio | 4 | 25,200 | 6,300 | 5 | 14,320 |
| Scott, H. B. | 2 | 39,000 | 19,500 | 4 | 16,250 |
| Scott, H. B. and Tollie Young | 1 | 4,200 | — | 1 | 13,000 |
| Searcy, W. and Joe H. Smith | 1 | 8,500 | — | — | — |
| Stivers, B. W. and R. L. Stivers Estate | 1 | 5,500 | — | — | — |
| Taylor, J. T. | 1 | 7,600 | — | — | — |
| | 52 | $419,800 | $8,073 | | |

The two highest prices of the evening, $27,000 each, were paid by the Lester Manor Stable of Frank J. Heller and Benjamin O'Shea for two fillies in the consignment of Leslie Combs 2nd. Harrie B. Scott, owner of Shandon Farm at Lexington, sold a Blue Larkspur—Flaming Swords colt to the Cromwell Bloodstock Agency for $25,000. Mr. Cromwell did not immediately announce the name of his client. Summary:

**Property of Leslie B. Combs**

B. c. by King Cole—Sunfel, by *Sun Briar_____Mrs. Irving Gushen 7,700

**Property of Leslie Combs II**

Ch. c. by Carrier Pigeon—Butter Beans by St. Henry
Lester Manor Stable 5,000

B. f. by Alsab—Crepe Myrtle, by Equipoise_____Lester Manor Stable 27,000

Br. f. by *Bull Dog—Decolte, by *St. Germans_____Jaclyn Stable 15,500

Ch. c. by Eight Thirty—Devil Dancer, by St. James___Mrs. Emil Denemark 18,000

Ch. c. by Pensive—Estoril, by Stimulus_____Lester Manor Stable 15,000

B. f. by *Mahmoud—Gala Flight, by *Sir Gallahad 3rd_____J. E. Ryan 27,000

Br. f. by Bimelech—Shaker Lady, by *Dis Donc
Cromwell Bloodstock Agency 15,000

**Property of Lucas B. Combs**

Ch. f. by Alsab—Demirep, by John P. Grier_____R. S. McLaughlin 4,000

Ch. c. by Sun Again—Humane, by Broadside_____H. J. Brennen 8,700

Br. c. by Balladier—Nurse Boss, by Broadside_____Buckley and Locklear 4,000

B. f. by King Cole—Patrona, by *Chicle
B. J. Bax 1,900

Br. f. by Ariel—Pleasure Bent, by St. James_____Gustave Ring 2,700

B. c. by Alsab—Susi Q., by The Porter_____Afton Villa Farms 6,200

**Property of Sydney Sayre Combs**

Gr. c. by King Cole—Comely Mine, by *Kiev_____William Buffa 2,600

**Property of Creekview Farm (Tollie Young)**

Br. f. by War Dog—Air Pocket, by Ariel_____C. Ortlieb 3,500

Br. c. by Requested—Betrothed, by Ladkin_____R. Curran, Agent 6,800

B. c. by Best Seller—Brilliant Rose, by Brilliant_____C. Ortlieb 3,500

Dk. ch. c. by War Dog—Clamp, by Campfire_____Henry H. Knight 5,000

B. f. by Bolingbroke—Indian Summer, by *Politian_____C. R. Valentine 2,000

Br. c. by Sky Raider—Majorca, by Jock _____C. Mauberret 5,000

Ch. c. by Chicuelo—Polar Star, by Flag Pole_____W. W. Stone 3,400

Ch. c. by Requested—Vagrant, by Man o' War_____E. Barry Ryan 13,500

**Property of Horace N. Davis**

Blue ro. c. by Cravat—Co-Cella, by *Cohort_____R. Curran, Agent 3,000

Dk. b. f. by *Cohort—Curzola, by *Sir Gallahad 3rd_____Q. Ormes 1,700

Br. c. by *Cohort—Devilish, by *Sickle
Cromwell Bloodstock Agency 7,000

B. f. by *Cohort—Duck Egg, by Trace Call_____R. Curran, Agent 2,000

B. c. by Thanksgiving—False Lashes, by High Quest
Floyd H. Stark 2,100

Ch. c. by *Cohort—Pennant Girl, by *Rire aux Larmes
John E. McBride 5,100

Ch. f. by Thanksgiving—Tulane Maid, by *Axenstein_____Horn Brothers 2,100

**Property of Mrs. Horace N. Davis**

Br. c. by Thanksgiving—Brown Slippers, by Macaw_____Phantom Foals 2,600

**Property of Horace N. Davis, Jr.**

Br. f. by *Cohort—All Round, by Pennant_____Bobanet Stable 3,200

**Property of E. Gay Drake**

B. c. by Sweep Like—Latch Key, by Mad Hatter_____R. Curran, Agent 5,000

Ch. c. by Eight Thirty—Miss Morocco, by Stimulus_____C. C. Tanner 18,000

B. c. by Sweep Like—Sadie Greenock, by Greenock_____R. Curran, Agent 9,000

Dk. b. f. by *Pharamond 2nd—Witches Night, by Mad Hatter____T. D. Buhl 3,700

**Property of A. B. Gay**

Ch. c. by *Mahmoud—Airdrie Lass, by Lucky Hour_____H. A. Luro 20,000

B. f. by Bull Lea—Bell Bird, by Infinite_____Mrs. Anna M. Dursch 16,500

Blk. f. by Zacaweista—Black Fairy, by Neddie_____Afton Villa Farms 4,500

**Property of Hartland Farm**

B. f. by He Did—Seldina, by Insco
Max Hirsch, Jr. 6,800

**Property of George A. Hume, Jr.**

B. c. by Eight Thirty—Alouette, by *Pharamond 2nd_____Phantom Foals 8,500

Ch. c. by Carrier Pigeon—Imperial Ann, by Bubbling Over
R. Curran, Agent 6,000

**Property of Horatio Mason**

Ch. c. by Chance Play—Clap Hands, by High Time_____Dearborn Stable 3,700

Br. c. by Whirlaway—Maidountreath, by Man o' War_____King Ranch 10,000

Br. c. by Tiger—Richmond Rose, by Victorian_____H. Gordon 5,300

B. c. by Equifox—Silken Sheen, by Lee O. Cotner_____R. Curran, Agent 6,200

**Property of Harrie B. Scott**

Ch. c. by *Heliopolis—Fairy Day, by Man o' War_____Arnold Hanger 14,000

B. c. by Blue Larkspur—Flaming Swords, by Man o' War
Cromwell Bloodstock Agency 25,000

**Property of H. B. Scott and Tollie Young**

Br. f. by Bolingbroke—Phargunner, by *Pharamond 2nd__Olin Gentry, Agent 4,200

**Property of Walter Searcy and Joe H. Smith**

Ch. c. by Requested—Belgarian, by Agrarian_____A. G. Robertson 8,500

**Property of B. W. Stivers and R. L. Stivers Estate**

Br. f. by Our Boots—Locust Moss, by Hephaistos_____David A. Rosenbaum 5,500

**Property of J. T. Taylor**

B. c. by He Did—Planetoid, by Ariel
Walnut Springs Farm 7,600

**CATALOGUED BUT NOT SOLD**

**Property of Horace N. Davis**

B. f. by *Cohort—Angry Plume, by Mad Hatter.

**Property of E. Gay Drake**

Ch. f. by Eight Thirty—High Chance, by Peace Chance.

### *Monday Afternoon, July 28*

Doc Bond won the toss and climbed into the stand to start the auctioneering. George Swinebroad would handle the second half of the afternoon's sale. Joe Palmer began announcing the arrival in the ring of Hip No. 1, owned by James S. Tupper, of Tennessee, a filly by Shut Out out of Abstraction, by *Sir Gallahad 3rd. Consignors dried their palms. "What am I bid? Well, somebody start her. One thousand, two thousand, three thousand. Four thousand? Well, thirty-five hundred." The bids dragged. The filly brought $3,800.

The Elmendorf Farm consignment began with Hip. No. 5, a bay filly by Bimelech out of the stakes winner Black Lashes, already dam of the stakes winner Romanette and one other good winner, her only foals to race. This was a beautiful filly, fine and feminine, by a top sire out of a very good mare. Elmendorf stock had been running very well. Even with the market off a little, she looked like fifteen or twenty thousand. At $9,000 the raises

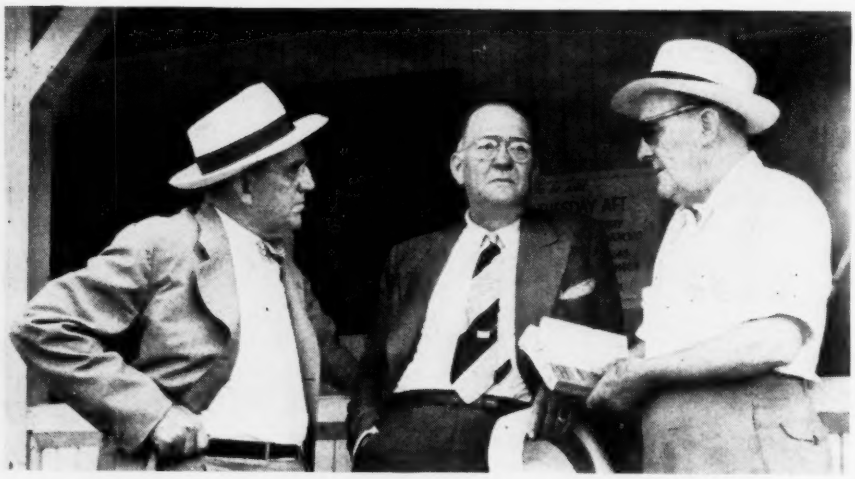

*Henry H. Knight, center, looks and listens as Harrie B. Scott and A. G. (Bobby) Robertson talk about the yearling market.*

dropped to hundreds, at $9,600 she was sold.

There was the market. Sellers had expected a decline in prices, but now that it had come they found the details a little harsh. Elmendorf's average dropped 36 per cent.

But was it the market? The other 12 consignors who had also had consignments in 1946 had averaged $6,671 this year, a gain of about 9½ per cent over their aggregate average of $6,094 in 1946. There was room to puzzle. The summary by consignments, with comparisons of 1946 averages:

Five others reached $15,000. Summary:

| | 1947 | | | 1946 | |
|---|---|---|---|---|---|
| Consignor | No. | Amt. | Avg. | No. | Avg. |
| Anderson, Mrs. R. H. | 2 | $ 15,000 | $ 7,500 | 4 | $ 5,775 |
| Baldwin, A. A. | 3 | 16,400 | 5,467 | 3 | 4,200 |
| Black, C. W. | 1 | 4,500 | —— | 1 | 4,200 |
| Cassell, D. R. | 1 | 7,000 | —— | 1 | 4,000 |
| Clark, Wm. E. | 1 | 2,100 | —— | — | —— |
| Davis, Douglas M. | 3 | 28,200 | 9,400 | 2 | 11,000 |
| Elmendorf Farm | 21 | 180,200 | 8,581 | 19 | 14,947 |
| Fairacres (H. C. Ragan) | 2 | 7,600 | 3,800 | — | —— |
| Foxland Hall (Mrs. J. M. Branham) | 5 | 20,600 | 4,120 | 5 | 5,220 |
| Ingram, W. M. | 2 | 8,200 | 4,100 | — | —— |
| Karle, A. B. | 1 | 3,500 | —— | 1 | 5,800 |
| Murlogg Farm | 3 | 29,200 | 9,733 | 2 | 6,350 |
| Muth, John | 1 | 4,000 | —— | — | —— |
| Puckety Farm (M. B. Goff) | 5 | 47,600 | 9,520 | 3 | 6,833 |
| Shawnee Farm | 1 | 4,000 | —— | 1 | 12,500 |
| Silver Lake Farm | 1 | 1,600 | —— | — | —— |
| Mrs. Clyde Smith | 4 | 25,500 | 6,375 | 4 | 8,750 |
| Tupper, James S. | 2 | 5,300 | 2,650 | 2 | 4,250 |
| | 59 | $410,500 | $ 6,958 | | |

The bids came very slowly. They were being made by people who hadn't been able to cut in on the rapid-fire raises of the last two years. Doc Bond was having to use forceps. At midpoint George Swinebroad took over. He made more noise, did less waiting for hesitant bidders. But it was still around 6 o'clock before the session was ended.

Highest price of the afternoon was the $28,000 paid by Mrs. Aksel Wichfeld for the black colt by Eight Thirty out of Miss Brief, daughter of Ormonda and dam of the Yankee Handicap winner Cable. David Rosenbaum's bid of $17,500 for Murlogg Farm's War Admiral colt out of the stakes winner and stakes producer Blessed Again was second highest. Five other yearlings reached $15,000. Summary:

**Property of Mrs. R. H. Anderson**

Br. c. by Coldstream—Annabell Lee, by *Volta ..... F. W. Hooper 10,000

B. c. by Roman—Veeks, by Transmute Afton Villa Farms 5,000

**Property of A. A. Baldwin**

B. c. by *Pharamond II—*Lei Ilima, by Caerleon ..... Thomas Piatt 3,600

Ch. f. by *Mahmoud—Shell Hole, by Man o' War Clark Horse Agency 6,600

Br. c. by Bimelech—Sleek, by Ariel Christiana Stable 6,200

**Property of Charles W. Black**

Br. f. by Challedon—Lawler, by *Chicle Ethel Kendall Weil 4,500

**Property of D. R. Cassell**

B. f. by *Pharamond II—Sidi Barrani, by *Sir Gallahad III Fred H. Bontecou 7,000

**Property of William E. Clark**

Blk. c. by Zacaweista—Ann Victory, by Victorian ..... J. L. Knight 2,100

**Property of Douglas M. Davis**

Br. c. by Reaping Reward—Dame Isobel, by Eternal ..... H. A. Grant 17,000

Blk. c. by Tiger—Surgiburley, by *Gino ..... Ethel Kendall Weil 6,000

Ch. c. by *Heliopolis—War Cloth, by Man o' War William Goadby Loew 5,200

**Property of Elmendorf Farm**

B. f. by Bimelech—Black Lashes, by *Sickle ..... Joel C. Farrell 9,600

B. f. by Chance Shot—Black Queen, by Pompey ..... H. F. Krimendahl 6,500

B. c. by Firethorn—Breathless, by Haste ..... Mrs. Emil Denemark 11,000

B. f. by *Jacopo—*Destiny II, by Asterus ..... W. H. Goelitz 2,500

Ch. c. by Chance Shot—Devie, by *Sickle ..... A. S. Smith 3,400

B. c. by Roman—*Dusk II, by Asterus Mrs. Emil Denemark 10,500

B. c. by Roman—Fair Weather, by *Sickle ..... David A. Rosenbaum 13,000

Ch. f. by *Ambrose Light—Generosity, by *Castel Fusano Cromwell Bloodstock Agency 10,000

B. f. by *Blenheim II—Golden Rose, by *Sickle ..... Mrs. Emil Denemark 6,600

B. c. by Roman—Hybrid, by Chance Shot ..... Irving Gushen 3,300

B. c. by Pensive—*Maitresse Royale, by Vatout ..... C. C. Tanner 17,000

Blk. c. by Eight Thirty—Miss Brief, by *Sickle ..... Mrs. Aksel Wichfeld 28,000

Cr. c. by *Isolater—Negation, by Chance Shot ..... Afton Villa Farms 3,500

B. c. by Chance Shot—On Delivery, by *Bull Dog ..... N. W. Church 6,500

Ch. c. by Chance Shot—Pine Isle, by *Sickle ..... J. A. Goodwin 3,200

B. c. by Chance Shot—Pretty Marsh, by *Sickle Cromwell Bloodstock Agency 6,500

B. f. by Chance Shot—Ralda, by *Sickle ..... Afton Villa Farms 2,400

Ch. c. by Chance Shot—Royal Robes, by Haste ..... Fred Bontecou 7,700

Ch. c. by Eight Thirty—Stepwisely, by Wise Counsellor ..... Arnold Hanger 16,000

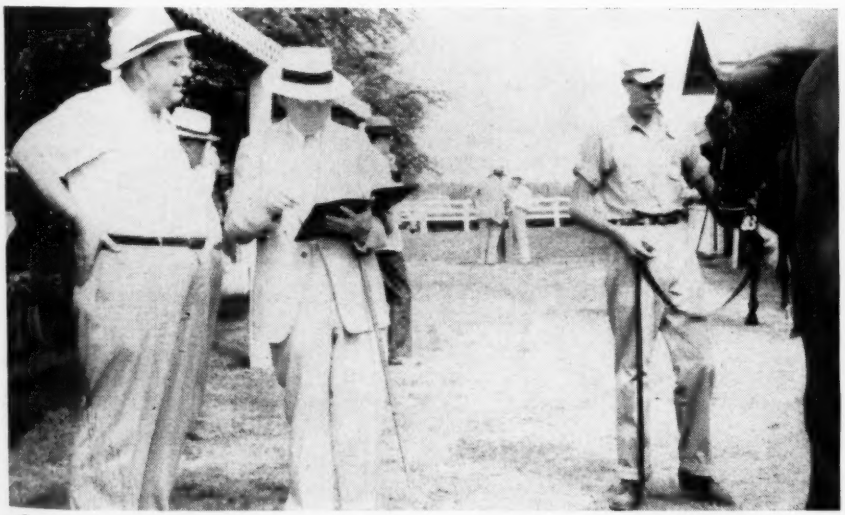

*J. A. Kinard and Thomas B. Cromwell inspect a half-brother to Slide Rule in the A. B. Hancock consignment. The colt, by *Isolater—King's Idyll, by *Sir Gallahad 3rd, was bought by Beverly Bogart for $15,500.*

## THE COVER: BUT WHY NOT

Back in 1929, when Arlington Park was having an unprecedented pari-mutuel turnover of $600,000 a day, the track instituted the Classic Stakes, for 3-year-olds, with a higher value than the Kentucky Derby. From the beginning it drew top horses, and in the first running the late Col. E. R. Bradley's Blue Larkspur was the winner, over one of the worst tracks horsemen can remember—a mile and a quarter in 2:14⅖.

Last Saturday But Why Not, daughter of Blue Larkspur, won the nineteenth running of the Classic over what is now one of the fastest tracks in the world, in 2:01⅘. (Only Shut Out, in 1942, and Omaha, in 1935, had won the Classic in less than 2:02.)

The victory of But Why Not emphasized again the good judgment and good luck of Robert J. Kleberg, Jr., of the King Ranch, in the division of the horses owned by Colonel Bradley's estate. In addition to But Why Not, the year's top 3-year-old filly, he got Better Self, unbeaten in four starts to date and currently rivaling My Request for honors as the season's best 2-year-old. Both are inbred, with two free generations, to Black Toney, a foundation sire at Idle Hour.

The cover photo was made by Bert Morgan for the New York Racing Associations. Warren Mehrtens, who has ridden But Why Not in all her races this year, is the jockey.

Ch. c. by Chance Shot—Unwise, by Wise Counsellor
Mrs. A. M. Koewler 5,000
B. f. by Unbreakable—Yellow Poppy, by Man o' War——Circle M Farm 8,000

**Property of Fairacres (H. C. Ragan)**

Ch. f. by Balladier—Fire Goes, by Firethorn——Afton Villa Farms 4,100
B. f. by Challedon—*Southern Sun, by Solario
Cromwell Bloodstock Agency 3,500

**Property of Foxland Hall (Mrs. John M. Branham)**

B. f. by *Man O'Night—Baggage Miss, by Bagenbaggage——G. H. Judd 2,000
B. c. by *Man O'Night—Cherry Lane, by *North Star III
C. B. Spivak 7,000
B. c. by *Man O'Night—Judy B., by *Alcazar——Mrs. Emil Denemark 5,600
Br. f. by *Man O'Night—Lacinina, by John P. Grier——C. B. Spivak 3,500
B. f. by *Man O'Night—Summer, by Supremus——C. B. Spivak 2,500

**Property of W. M. Ingram**

Br. c. by Chance Play—Busy Anna, by Busy American——C. C. Boshamer 2,600
Gr. f. by Challedon—Georgia Marble, by *Royal Minstrel
William Goadby Loew 5,600

**Property of A. B. Karle**

B. f. by Unbreakable—Neverfail, by Man o' War——Lawrence Lewis 3,500

**Property of Murlogg Farm**

Br. c. by War Admiral—Blessed Again, by Blue Larkspur
David A. Rosenbaum 17,500
Br. c. by Boss Hoss—Little Nymph, by *Bull Dog——William Veeneman 7,000
Blk. c. by Balladier—Little Scholar, by *Rhodes Scholar
Walnut Springs Farm 4,700

**Property of John Muth**

B. f. by Market Wise—Key Discovery, by Discovery——P. R. Felder 4,000

**Property of Puckety Farm (M. B. Goff)**

B. f. by Challedon—*Borgia II, by Bosworth——E. P. Taylor 9,500
B. c. by Flint Shot—Parabola, by Infinite——K. Ramsey, Agent 10,000
B. c. by Carrier Pigeon—Slenderette, by *Quatre Bras II
Mrs. Emil Denemark 4,100
B. f. by Stimulus—Snow Moon, by *Sickle——Boyd Littrell 8,500
Ch. c. by Fenelon—Transformation, by Transmute——E. P. Taylor 15,500

**Property of Shawnee Farm**

Br. c. by Menow—Strong, by Man o' War——W. Gruschke 4,000

**Property of Silver Lake Farm**

Blk. f. by Teddy's Comet—Steel Sweep, by *Sickle——F. C. Madden 1,600

**Property of Mrs. Clyde Smith**

Blk. f. by Petrose—Chic Lassie, by Chicstraw——Afton Villa Farms 2,200
Lt. b. c. by *Jacopo—Edina, by Sun Flag——C. C. Boshamer 2,700
Ch. c. by Fenelon—Jean Muffins, by Jean Valjean
Sidney Watters, Jr. Agent 5,500
Ch. c. by Easy Mon—Last Inning, by High Time——Mrs. William Veeneman 15,100

**Property of James S. Tupper**

B. f. by Shut Out—Abstraction, by *Sir Gallahad III——James Paddock 3,800
B. f. by *Rolls Royce—Sure Silesia, by *Swift and Sure
C. Mauberret, Jr. 1,500

**CATALOGUED BUT NOT SOLD**

**Property of Silver Lake Farm**

Ch. c. by Grand Slam—War Jest, by *Strolling Player

## *Monday Night, July 28*

In the assignment of sessions by lot, A. B. Hancock's consignment was drawn for the first night of the sales. As it is by long tradition one of the largest, best, and most consistent groups of yearlings offered from year to year, it was expected to give as clear a line on the market as any other one consignment.

The 34 head in this lot brought an average of $7,376, which is a decline of 39 per cent from the Hancock average of 1946. Last year Mr. Hancock sold a *Blenheim 2nd colt for $34,000, another for $30,000, and *Sir Gallahad 3rd colts as high as $38,000 and $27,000. This year his highest price for a yearling by *Blenheim 2nd was $15,000, for a *Sir Gallahad 3rd, $9,600.

One of the top young mares at Claiborne Stud is Black Wave, owned jointly by Mr. Hancock and Nydrie Stud. Last year Mill River Stable paid $40,000 for her yearling by *Blenheim 2nd. This year her son Jet Pilot won the Kentucky Derby and added tremendously to her prestige. But her yearling colt by Whirlaway cost Norman W. Church only $25,000.

Stoner Creek Stud (Mrs. John Hertz) declined in average from $6,450 to $5,200, or 19 per cent. But Dr. George H. Knapp, Cincinnati surgeon who keeps his horses at Claiborne Stud, consigned five head, more than doubled his average. Summary:

| | 1947 | | | 1946 | |
|---|---|---|---|---|---|
| Consignor | No. | Amt. | Avg. | No. | Avg. |
| Dillingham, Lowell S. | 1 | $ 2,000 | —— | — | —— |
| Fairhurst, G. H. | 1 | 6,100 | —— | 1 | $ 5,100 |
| Garth, Mrs. Jane Hancock | 1 | 6,000 | —— | 2 | 5,300 |
| Hancock, A. B. | 34 | 250,800 | $ 7,376 | 38 | 11,987 |
| Hancock, A. B., Jr. | 1 | 4,000 | —— | 1 | 6,000 |
| Hancock, A. B. & Nydrie Stud | 1 | 25,000 | —— | 1 | 40,000 |
| Knapp, Dr. G. H. | 5 | 32,000 | 6,400 | 3 | 3,167 |
| Stoner Creek Stud (Mrs. J. D. Hertz) | 8 | 41,600 | 5,200 | 12 | 6,450 |
| | 52 | $367,500 | $ 7,067 | | |

Highest price of the evening, as expected, was paid for the powerful filly by Count Fleet out of the great producer Risk. E. E. D. Shaffer bought her for Coldstream Stud at $35,000. Top price among the colts was the $26,000 paid by A. M. Koewler for the good-looking son of Bull Lea and Our Treat. The Whirlaway—Black Wave colt and an *Isolater colt were the only other sales at more than $15,000. By this time there wasn't much doubt about the state of the market. Summary:

**Property of Lowell S. Dillingham**

Ch. f. by *Isolater—Sweeping Queen, by Sweep——Steve Valenti 2,000

**Property of G. H. Fairhurst**

Ch. c. by Fighting Fox—First Scholar, by *Rhodes Scholar
Joseph R. Steinman 6,100

**Property of Mrs. Jane Hancock Garth**

B. f. by Tintagel—Charred Keg, by Stimulus——M. A. Waldheim 6,000

**Property of A. B. Hancock**

B. f. by Tintagel—Brown Chick, by Brown Bud——C. R. Valentine 2,100
B. f. by Flares—Darling, by Pompey
C. C. Boshamer 1,400
B. f. by Tintagel—*Eastbourne, by *Easton——Mrs. J. R. Colins 2,500
Ch. c. by *Blenheim II—Fine Array, by *Sir Gallahad III
A. S. Hewitt 9,000
B. c. by *Blenheim II—Firetop, by Man o' War——William Ziegler 15,000
Ch. c. by Sun Again—Flaming Top, by Omaha——E. P. Taylor 7,500
B. f. by *Blenheim II—Fleam, by General Lee
Walter P. Chrysler, Jr. 6,100
B. c. by Shut Out—Galagold, by *Sir Gallahad III——Augustus & Nahm 8,500
B. c. by *Blenheim II—Gogetit, by *Sir Gallahad III——Irving Gushen 6,500
Dk. b. f. by Johnstown—Gold, by *Jacopo——B & B Stock Farm 3,200
Dk. b. c. by *Rhodes Scholar—Grade, by *Sir Gallahad III
E. B. Benjamin 6,000
B. c. by *Sir Gallahad III—*Hunting Scene, by *Bahram
Buckley & Locklear 6,500
Dk. b. c. by *Rhodes Scholar—I'll Say, by Gallant Fox
Afton Villa Farms 3,500
B. c. by Fighting Fox—Kestrel, by *Wrack——Louis de Latour 5,600
B. c. by *Isolater—King's Idyll, by *Sir Gallahad III
Beverley Bogeart 15,500
B. c. by *Jacopo—Lucky Pledge, by *Sir Gallahad III
E. B. Benjamin 7,500
B. c. by *Sir Gallahad III—Miss Elaine, by Pompey——J. A. Kinard, Jr. 9,600
B. f. by *Rhodes Scholar—My Bonnie, by Gallant Fox——William Buffa 2,900
B. f. by *Bull Dog—No Risk, by Stimulus——C. E. Nelson 11,000
Dk. b. c. by Bull Lea—Our Treat, by Stimulus——A M. Koewler 26,000
Dk. b. f. by *Jacopo—Petaline, by Petee-Wrack
Clark Horse Agency, Inc. 2,500
B. c. by Johnstown—Pompohone, by Pompey——Mrs. Emil Denemark 4,200
B. f. by *Isolater—Ripples, by *Sir Gallahad III
Anthony Ferrara 2,000
Ch. f. by Count Fleet—Risk, by *Sir Gallahad III——Coldstream Stud 35,000
B. c. by *Jacopo—Risky, by Diadumenos——Walnut Springs Farm 3,000
B. c. by Questionnaire—Risky Raid, by *Foray II——Wm. Veeneman 9,000
B. c. by *Rhodes Scholar—*Royal Favourite, by Palais Royal
W. Goadby Loew 4,500
Dk. B. f. by Tintagel—Scalpel, by *Sickle——Augustus & Nahm 2,300
B. c. by Johnstown—Sun Gamonia, by *Sun Briar——Afton Villa Farms 5,500
Ch. f. by *Isolater—Sunny Fields, by *Sir Gallahad III——E. Barry Ryan 2,600
Ch. c. by Chance Play—Sunny Vixen, by Gallant Fox——E. Barry Ryan 3,500
B. c. by *Princequillo—Tweet Tweet, by *Sir Gallahad III
Wm. Ziegler, Jr. 13,000
B. c. by Johnstown—Whirligig, by Pompey——E. B. Carroll 4,100
B. f. by Tintagel—*Worth While, by Bosworth——Cary C. Boshamer 3,700

**Property of A. B. Hancock, Jr.**

B. c. by Menow—Flaming Mask, by Gallant Fox——J. L. Knight & Son 4,000

**Property of A. B. Hancock & Nydrie Stud**

B. c. by Whirlaway—Black Wave, by *Sir Gallahad III——N. W. Church 25,000

**Property of Dr. George H. Knapp**

B. c. by Questionnaire—Brown Plumage, by Hard Tack
Cromwell Bloodstock Agency 10,000
B. f. by Johnstown—Dear Virginia, by *Pharamond II——W. H. Goelitz 1,900
Br. c. by *Jacopo—Lady Margot, by Johnstown——Freddie Sharpe 2,500
B. c. by Grand Slam—Lady Valeska, by *Isolater——T. C. Melrose 3,600
Str. ro. c. by *Mahmoud—Perimetric, by Sir Andrew
Mrs. Anna M. Dursch 14,000

**Property of Stoner Creek Stud (Mrs. John D. Hertz)**

B. f. by Fenelon—Atmospheric, by Stimulus——B & B Stock Farm 2,300
B. c. by Blue Larkspur—Granny Reigh, by Granville——Wm. Veeneman 6,500
B. f. by *Blenheim II—Margaret Reigh, by Reigh Count
C. H. Cleary 6,500
B. f. by Reigh Count—Our Flare, by Flares——Anthony Ferrara 1,500
Ch. f. by *Heliopolis—Peroxide, by High Quest——J. P. Smith 3,000
Gr. f. by Count Fleet—*Ruledays, by *Rhodes Scholar——E. P. Taylor 14,000
B. f. by Count Fleet—Steady Girl, by Equipoise——T. Leatherbury 4,800
B. f. by Reigh Count—Winkle, by Haste
Clark Horse Agency, Inc. 3,000

**CATALOGUED BUT NOT SOLD**

**Property of A. B. Hancock**

B. c. by Fighting Fox—Stonechat, by Chatterton.

**Property of A. B. Hancock, Jr.**

B. c. by Fenelon—Sunana, by Sun Edwin.

**Property of Stoner Creek Stud (Mrs. John D. Hertz)**

Ch. c. by *Blenheim II—La Reigh, by Count Gallahad.

(For Tuesday's summaries, see preceding pages)

# Queens County Jockey Club

CYRUS S. JULLIEN, President — JOHN B. CAMPBELL, Racing Secretary

OFFICE: 250 PARK AVE., NEW YORK 17, N. Y.

RACE COURSE **AQUEDUCT** LONG ISLAND

Stakes To Be Run At The

## 1947—Autumn Meeting—1947

Monday, September 1st, Through Saturday, September 20th, 1947

## Close Friday, August 15th, 1947

---

**The Aqueduct Handicap—To Be Run Sept. 1st** ---------- **$25,000 Added**

**For Three-Year-Olds and Up at One Mile and a Sixteenth.** By subscription of $50 each, which shall accompany the nomination; $250 additional to start, with $25,000 added, of which $5,000 to second, $2,500 to third and $1,250 to fourth.

**The Harbor Hill (Steeplechase Handicap)—To Be Run Sept. 5th** ---------- **$10,000 Added**

**For Three-Year-Olds and Upward at About Two Miles.** By subscription of $25 each, which shall accompany the nomination; starters $100 additional, all to the winner, with $10,000 added, of which $2,000 to second, $1,000 to third and $500 to fourth.

**The Discovery Handicap—To Be Run Sept. 6th** ---------- **$25,000 Added**

**For Three-Year-Olds at One Mile and a Furlong.** By subscription of $50 each, which shall occompany the nomination; $250 additional to start, with $25,000 added, of which $5,000 to second, $2,500 to third and $1,250 to fourth.

**The Babylon Handicap—To Be Run Sept. 6th** ---------- **$10,000 Added**

**For Two-Year-Olds at Six Furlongs.** By subscription of $25 each, which shall accompany the nomination; $150 additional to start, with $10,000 added, of which $2,000 to second, $1,000 to third and $500 to fourth.

**The Bay Shore Handicap—To Be Run Sept. 8th** ---------- **$15,000 Added**

**For Three-Year-Olds and Upward at Seven Furlongs.** By subscription of $50 each, which shall accompany the nomination; $200 additional to start, with $15,000 added, of which $3,000 to second, $2,000 to third and $1,000 to fourth.

**The Bushwick (Hurdle Handicap)—To Be Run Sept. 10th** ---------- **$7,500 Added**

**For Three-Year-Olds and Upward at About 1¾ Miles.** By subscription of $25 each, which shall accompany the nomination; starters $100 additional, all to the winner, with $7,500 added, of which $1,500 to second, $750 to third and $375 to fourth.

**The Cowdin—To Be Run Sept. 13th** ---------- **$25,000 Added**

**For Two-Year-Olds at Six Furlongs and a Half.** By subscription of $50 each, which shall accompany the nomination; $250 additional to start, with $25,000 added, of which $5,000 to second, $2,500 to third and $1,250 to fourth. 126 lbs. Non-winners of three races of $7,500 each or one of $50,000 allowed 4 lbs.; two of $7,500 each or one of $15,000, 9 lbs.; a race of $7,500 or three races 16 lbs.

**The Edgemere Handicap—To Be Run Sept. 13th** ---------- **$25,000 Added**

**For Three-Year-Olds and Up, One Mile and a Furlong.** By subscription of $50 each, which shall accompany the nomination; $250 additional to start, with $25,000 added, of which $5,000 to second, $2,500 to third and $1,250 to fourth.

**The Glendale (Steeplechase Handicap)—To Be Run Sept. 17th** ---------- **$10,000 Added**

**For Four-Year-Olds and Up, at About 2½ Miles.** By subscription of $25 each, which shall accompany the nomination; starters $100 additional, all to the winner, with $10,000 added, of which $2,000 to second, $1,000 to third and $500 to fourth.

**The Beldame Handicap (Fillies and Mares)—To Be Run Sept. 20th** ---------- **$50,000 Added**

**For Three-Year-Olds and Up, at One Mile and a Furlong.** By subscription of $100 each, which shall accompany the nomination; $250 to pass the entry box; $500 additional to start, with $50,000 added, of which $10,000 to second, $5,000 to third and $2,500 to fourth.

**The Astarita (Fillies)—To Be Run Sept. 20th** ---------- **$10,000 Added**

**For Two-Year-Olds at Six Furlongs.** By subscription of $25 each, which shall accompany the nomination; $150 additional to start, with $10,000 added, of which $2,000 to second, $1,000 to third and $500 to fourth. 116 lbs. Winners of a sweepstakes, 3 lbs. extra for each such race won. Non-winners of three races allowed 5 pounds.

---

For Entry Blanks Apply to

QUEENS COUNTY JOCKEY CLUB
250 Park Avenue, New York 17, N. Y.

or

JOHN B. CAMPBELL, Racing Secretary
Saratoga Race Course, Saratoga Springs, N. Y.

# Santa Anita Park Announces Stakes

Twelve stakes races totaling more than $750,000 in added money have been announced by the Los Angeles Turf Club, Inc., for the 1947-48 meeting of 50 days at Santa Anita Park beginning December 27 and closing March 6.

The three richest races scheduled are the Santa Anita Handicap, with $100,000 guaranteed to the winner, and the inaugural running of the Santa Anita Maturity for 4-year-olds, and the Santa Anita Derby, both $100,000-added races. In addition, there will be nine other stakes, each of $50,000 added value.

Limited weight penalties will be included for the Santa Anita Handicap. After publication of weights in December, 4-year-olds and upward winning $60,000 or more shall carry a minimum of 120 pounds; 3-year-olds winning $30,000 or more shall carry a minimum of 106 pounds.

Starting fees for all the stakes are increased. It will cost $1,500 to start in the three big events as compared with the former starting fee of $500. For the $50,000 events, the starting fee will be $750 as compared with the former $500 fee. Nomination and entry fees will remain the same. The Maturity Handicap, and Derby close December 1. The other stakes close a week before their running.

The stakes schedule:

| | |
|---|---|
| Dec. 27 | California Breeders Champion Stakes, $50,000 added, 2-year-olds bred in California, 1 mile. Closes December 20. |
| Jan. 1 | San Carlos Handicap, $50,000 added, 3-year-olds and upward, seven furlongs. Closes December 25. |
| Jan. 3 | Santa Susana Stakes, $50,000 added, 3-year-old fillies, seven furlongs. Closes December 27. |
| Jan. 10 | Santa Catalina Handicap, $50,000 added, 4-year-olds and upward bred in California, 1⅛ miles. Closes December 3. |
| Jan. 17 | San Pasqual Handicap, $50,000 added, 3-year-olds and upward, 1 1/16 miles. Closes January 10. |
| Jan. 24 | San Felipe Stakes, $50,000 added, 3-year-old colts and geldings, seven furlongs. Closes January 17. |
| Jan. 31 | Santa Anita Maturity, $100,000 added, 4-year-olds, 1¼ miles. Closes December 1. |
| Feb. 7 | Santa Margarita Handicap, $50,000 added, fillies and mares 3-years old and upward, 1 1/16 miles. Closes January 31. |
| Feb. 14 | San Antonio Handicap, $50,000 added, 3-year-olds and upward, 1⅛ miles. Closes February 7. |
| Feb. 21 | San Vicente Handicap, $50,000 added, 3-year-olds, 1 1/16 miles. Closes February 14. |
| Feb. 28 | Santa Anita Handicap, $100,000 guaranteed to winner, 3-year-olds and upward, 1¼ miles. Closes December 1. |
| Mar. 6 | Santa Anita Derby, $100,000 added, 3-year-olds, 1⅛ miles. Closes December 1. |

*A changeover from the regular racing strip at Arlington Park to the grass course in the center field raised Pellicle's stature several points. In his first start on the turf, on July 2, he set a new American record for 1⅛ miles, and in his second start, in the Grassland Handicap (above), on July 9 he made a new American record for 1 3/16 miles. His time was 1:56. Jack S. L. (on the rail) was second, Take Wing (in the middle) was third.* (Arlington Park photo.)

## Completed Meetings Through July 26

| Track | Attendance (Daily Average) 1946 | Attendance (Daily Average) 1947 | Pari-Mutuel Handle (Daily Average) 1946 | Pari-Mutuel Handle (Daily Average) 1947 | Per Diem—Per Capita Betting 1946 | Per Diem—Per Capita Betting 1947 |
|---|---|---|---|---|---|---|
| ARLINGTON PARK (36 days) | 19,356 | 18,039 (Minus 7%) | $1,304,954 | $1,112,900 (minus 15%) | $67.41 | $61.70 (minus 8%) |

## AQUEDUCT STAKES

Eleven stakes races for added money totaling $212,500 have been announced by the Queens County Jockey Club for the 18-day fall meeting at Aqueduct beginning September 1 and closing September 20.

Added money for the stakes races will total $10,000 more than last year, the Aqueduct Handicap having been increased from $15,000 to $25,000 added.

Feature stakes of the meeting will be the Beldame Handicap for fillies and mares, 3-year-olds and upward, at 1⅛ miles on September 20. Last year this race had such a large entry list that it was split, with ten starters in each division. Gallorette and Bridal Flower were the winners, each taking down $39,300 for their efforts.

Closing date for this year's stakes is August 15.

The schedule:

| | |
|---|---|
| Sept. 1 | Aqueduct Handicap, $25,000 added, 3-year-olds and upward, 1 1/16 miles. |
| Sept. 5 | Harbor Hill Steeplechase Handicap, $10,000, 3-year-olds and upward, about two miles. |
| Sept. 6 | Babylon Handicap, $10,000 added, 2-year-olds, six furlongs. |
| Sept. 6 | Discovery Handicap, $25,000 added, 3-year-olds, 1⅛ miles. |
| Sept. 8 | Bay Shore Handicap, $15,000 added, 3-year-olds and upward, seven furlongs. |
| Sept. 10 | Bushwick Hurdle Handicap, $7,500 added, 3-year-olds and upward, about 1¾ miles. |
| Sept. 13 | The Cowdin, $25,000 added, 2-year olds, 6½ furlongs. |
| Sept. 13 | Edgemere Handicap, $25,000 added, 3-year-olds and upward, 1⅛ miles. |
| Sept. 17 | Glendale Steeplechase Handicap, $10,000 added, 4-year-olds and upward, about 2½ miles. |
| Sept. 20 | Beldame Handicap, $50,000 added, old fillies, six furlongs. |
| Sept. 20 | Beldame Handicap, $50,000 added, fillies and mares, 3-year-olds and upward, 1⅛ miles. |

## ARLINGTON PARK

Arlington Park ended its 36-day meeting with decreases in both attendance and pari-mutuel handle.

Attendance totaled 649,404 (daily average 18,039), down 7 per cent from the total of 696,804 (daily average 19,356) of 1946.

Pari-mutuel turnover totaled $40,064,428 (daily average $1,112,900) down 15 per cent from last year's total of $46,978,354 (daily average $1,304,954).

Per diem-per capita betting was $61.70, down 8 per cent from last year's $67.41.

# To Be Sold at Saratoga, Tues., Aug. 19

## An Exceptional Yearling Colt by Jean Valjean

### Sire of 18 Stakes Winners

**Out of a Winning Full Sister to Pere Markette**

**Ed Johnstone's**

## Lexington Stud

Huntertown Road — Woodford County — Versailles, Kentucky

*Telephones: Lexington 3448 and Versailles 550*

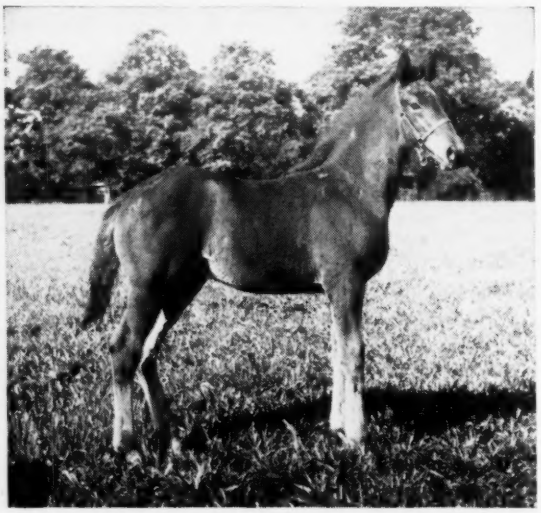

**HOOP JR.'S** first foals are exceptionally good individuals. All reported are bays and are very much like their sire in conformation. Inspection is invited.

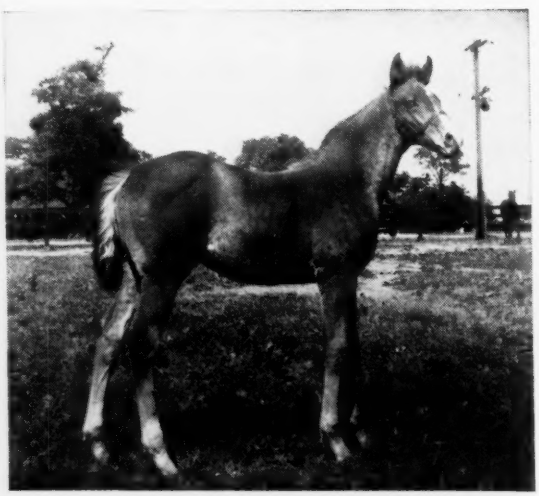

# HOOP, JR.

## 1948 Season $500---Live Foal

**Stud fee due September 15, 1948. Mares subject to approval.**
**Mares barren for both 1946 and 1947 not accepted.**

WINNER KENTUCKY DERBY, WOOD MEMORIAL, ETC.

### HERE IS EARLY SPEED, STAYING SPEED ON FAST TRACKS AND IN THE MUD

Hoop, Jr., was a very fast horse at 2 as well as at 3. When Hoop, Jr., won at 5 furlongs in :59 at 2, Ivan H. Parke said he didn't believe any horse he ever saw could have beaten Hoop, Jr., that day. In the Wood Memorial, on a fast track, Hoop, Jr., led all the way to win by 2½ lengths. In the Kentucky Derby, in the mud, he went to the front in the first 3/16, held the lead all the way and won by six lengths.

| | | | |
|---|---|---|---|
| HOOP, JR. (Bay colt, 1942) | *Sir Gallahad III (Bay, 1920) | *Teddy | Ajax by Flying Fox—Amie |
| | | | Rondeau by Bay Ronald—Doremi |
| | | Plucky Liege | Spearmint by Carbine—Maid of the Mint |
| | | | Concertina by St. Simon—Comic Song |
| | One Hour (Bay, 1925) | *Snob II | Prestige by Le Pompon—Orgueilleuse |
| | | | May Dora by *Isidor—Mai |
| | | Daylight Saving | *Star Shoot by Isinglass—Astrology |
| | | | Tea Enough by *Ogden—Tea's Over (No. 9) |

## A SURE FOAL GETTER

**Property of Fred W. Hooper**

*Standing at*

## DR. CHARLES E. HAGYARD'S GREENRIDGE EARM

**LEXINGTON, KY.**

**Address Communications to Dr. Charles E. Hagyard, 145 East Short Street, Lexington, Ky. Phone 425.**

# Should Radio Give Race Results?

*Editor's Note: The following article is reprinted, with the permission of its author and its publisher, from the July 7 number of Broadcasting, largest and most important trade magazine in radio. During the war the author, Jeremiah Courtney, for the Federal Communications Commission, made a country-wide investigation of the use of telephone and telegraph facilities in the service of illegal betting operations. He presents here some of the legal aspects of a vexing problem.*

**BY JEREMIAH COURTNEY**

WWDC's recent action in filing with the Federal Trade Commission a complaint of unfair competition against a Washington area station broadcasting horse racing results sharply focuses attention on the question of the advisability of any broadcast licensee's devoting a large segment of the broadcast day to such programs. Regardless of the action which may be taken upon the complaint by the Federal Trade Commission, there are a number of important factors which it would be well for all licensees to consider when dealing with the questions of the acceptance or handling of such programs.

The legal considerations include the following:

(1) Bookmaking is illegal in 47 of the 48 states and the District of Columbia. (Nevada alone licenses off-track gambling by statute. Twenty-seven other states have authorized horse-race betting within race-track enclosures, but the term "bookmaking" does not apply to these legalized activities.)

(2) Dissemination of racing news, including results, is not illegal; nor does knowledge of the fact that information is furnished to bookmakers make such dissemination unlawful.

(3) Although the dissemination of racing news is not illegal, telegraph and telephone common carriers will generally not be required by the courts to furnish to disseminators of gambling information transmission facilities, if the common carrier refuses to do so.

(4) Cases upholding the common carrier's refusal to furnish facilities to disseminators are based on the close connection existing between the disseminator and the recipient of the gambling information sought to be transmitted.

Legal citations abound in profusion for the support of the foregoing propositions, and a classic example of the usual judicial reasoning is to be found in the law of the very state in which WGAY, the station broadcasting the horse racing programs complained of, is located (Howard Sports Daily, Inc. v. Weller, 179 Md. 355, 18 A. 210):

> It was insisted that the transmission of sports news does not violate any law of the State merely because a recipient of it puts it to illegal use, and that consequently no evidence of illegal activities on the premises of customers should have been produced against the appellant. Harry E. Bilson, secretary and treasurer of the appellant, asserted that while he had executed the contracts with the customers, he had never visited their places of business, and professed ignorance of the character of their operations. But it is well settled that a telegraph company has the right to refuse service which is connected with illegal operations. The company may refuse to render such service, not only where such action would subject it to prosecution as a participant in the illegality, but also where it would have the effect of pro-

**THE AUTHOR**

Mr. Courtney is a member of the Washington radio law firm of Courtney, Krieger & Jorgensen. He was formerly Assistant General Counsel in charge of the FCC's Safety and Special Services Division. Prior to his resignation from the FCC in July, 1946, he was in charge of the FCC wartime investigation into the extent of telephone and telegraph facilities used for the collection and distribution of horse race gambling information.

*Polynesian's last season at the races—he will enter the stud at Elmendorf Farm next year—has been progressing spectacularly. His fourth stakes victory in four starts was gained in the $1\frac{1}{16}$-mile Long Branch Handicap at Monmouth Park on June 28. Under 129 pounds, he took the lead near the half-mile pole, held it to win by a nose over Flash Burn, to which he was giving 20 pounds. Jeep was third, Gallant Bull fourth.* (Monmouth Park photo.)

# Cornish Knight's sister . . .

B. f. by Tintagel—Parco, by *Omar Khayyam.

*. . . TO BE SOLD AT SARATOGA*

B. f. by Tintagel—Broad Ripple, by Stimulus. Hip No. 75.
B. c. by Stimulus—Camelot, by *Sir Gallahad III. Hip No. 81.
B. c. by Flares—Durzes, by *Durbar II. Hip No. 78.
Ch. f. by Pilate—Ensigns Up, by Gallant Sir. Hip No. 79.
B. c. by Whirlaway—Gallant Lady, by *Sir Gallahad III. Hip No. 82.
Br. f. by *Easton—Gertrude Brown, by The Scout. Hip No. 74.
B. f. by Tintagel—*Highland Dell, by Craig an Eran. Hip No. 73.
B. f. by Flares—Love O'Maud, by *Sickle. Hip No. 76.
B. c. by Questionnaire—Melodiana, by Gallant Fox. Hip No. 80.
B. f. by Fighting Fox—Morning, by American Flag. Hip No. 84.
B. f. by Tintagel—Navy Nurse, by War Admiral. Hip No. 86.
B. f. by Tintagel—Parco, by *Omar Khayyam. Hip No. 77.
B. f. by Johnstown—Peggy Byrne, by Stimulus. Hip No. 85.
B. f. by *Isolater—My Risk, by Campfire. Hip No. 83.

# NYDRIE STUD

**Daniel G. Van Clief, Manager**

Esmont, Virginia (16 miles from Charlottesville, Va.) Telephone Charlottesville 2700

moting illegality, even though the company might not be liable to punishment for rendering the service.

It will be seen from the foregoing summary that the wire lines disseminator of racing news for gambling purposes occupies an unique borderline legal position. He is not subject to criminal conviction simply because he has furnished a bookmaker information used to carry on an illegal business; but he is not like other citizens in the sense that the courts will not help him to carry on his business by forcing the telegraph or telephone common carrier to supply him with the facilities required for the transmission of his racing news.

### *Suggests Other Questions*

Assuming that it can be proved that afternoon-long instantaneous broadcasts over a radio station of horse-racing results are used for gambling purposes, then the unique position at law which the racing news wire-line disseminator has earned himself immediately suggests two-all-important questions:

(1) Even though the broadcasting of afternoon-long horse-racing news and results be not illegal, is it "a method of competition which casts upon one's competitors the burden of the loss of business unless they will descend to a practice which they are under a powerful moral compulsion not to adopt, even though it was not criminal" as the United States Supreme Court has characterized a manufacturer's distribution of candy, under a sales plan whereby prizes were given with some of the pieces, in holding the sales plan to be an unfair method of competition.) (Federal Trade Commission v. R. F. Keppel & Bro., 291 U.S. 304.) This is the precise question raised by the WWDC complaint with the FTC, not here discussed.

(2) Even though the broadcasting of afternoon-long horse-racing news and results be not illegal, will such programs continue to qualify such stations for the renewal of their FFC license as operators in the public interest?

The importance of this second question to all those now carrying, or who may in the future contemplate carrying, such programs merits the closest kind of examination of the question whether such programs are used for gambling purposes. The question, it should be emphasized, is not whether such programs *may be* used for gambling purposes, but whether they in fact *are* so used. For if the all-important link to the illegal activity of bookmaking is not clearly established, then it must be assumed that the broadcasts come under the category of news. While no station license should therefore be jeopardized without specific proof that the information broadcast is used for gambling purposes, the following factors warrant consideration in estimating the quantum of proof that may be required.

### *How Radio Is Used*

(1) Prompt results of races run are indispensable to large scale bookmaking. For that purpose, a nationwide telegraph network is employed to disseminate the results of all major tracks throughout the country, with "drops" in many cities. But in some cities no telegraph wireline drop is available for bookmaker use. Instantaneous radio results in these cities fills the gap that might otherwise exist in the bookmaker's business needs.

(2) Instantaneous reporting stimulates betting on the part of the public. The bettor who has won his initial bet generally expands his play in the light of his winning. The bettor who has lost his initial bet often tries to recoup his losses by

further and larger betting. In either event, the bookmaker's play is increased if the bettor knows promptly whether he has won or lost. And a rapidfire radio results program certainly helps.

(3) The FCC is fully aware of the important roles instantaneous communications play in the bookmaker's business through the testimony adducted on the nation-wide telegraph racing information network above referred to, at the hearings on the Postal-Western Union merger; and through the FCC's own wartime investigation for the Board of War Communications, pursuant to FCC Order No. 117, into the telegraph and telephone facilities used for the collection and distribution of gambling information.

(4) Racing programs of the type complained of themselves appear to recognize the need for instantaneous reporting service, usually breaking into recordings to give the latest result and the price paid by the winner, second and third place horses, a practice normally reserved for local or national news stories of extraordinary importance and timeliness.

(5) The length of these racing programs, usually of severel hours duration, offers another indication of the special needs of the audience to which these programs are presumably directed. (Of course, a single broadcast of a feature race like the Kentucky Derby, for example, with its results, would be subject to none of these criticisms.)

### *Serious Question*

The combined impact of the fore-going considerations may serve materially to reduce the quantum of specific proof necessary to convince the FCC that such programs *are* used for gambling purposes. Add to that important consideration the disfavor in which the FCC has expressly viewed such programs when considering the FM applications of AM licensees carrying such programs, together with the program imbalance these afternoon-long racing programs inevitably cause, and it is not hard to see why the acceptance and manner of handling these racing programs raise very serious questions for the station licensee's decision.

## SOLD TO ARGENTINA

Edward Tudor, 4-year-old chestnut colt by Hyperion—Mary Tudor, by Pharos, has been sold by Mrs. R. N. MacDonald-Buchanan to an Argentine breeder for $100,000, according to a news dispatch from England. The purchaser was Horacio Bullrich, owner of the Haras El Moro in Argentina.

The colt is a brother to Owen Tudor, winner of the Epsom Derby and the Ascot Gold Cup, and to the winner Tudor Maid. At two he won two races and was second once in three starts. In the 2-year-old Free Handicap he was rated level with Neolight and Radiotherapy at 130 pounds. Gulf Stream was topweight with 133, Aldis Lamp was next with 131.

At three he won one race, the Gratwicke Produce Stakes, was second in the New Greenham and Eclipse Stakes, third in the Derby Trial. He was sixth in Airborne's Derby, and fifth in the Two Thousand Guineas, won by Happy Knight. This year he has won the Twickenham Stakes and the Chester Vase, finished second in the Heathcote States, unplaced to Chanteur in the Winston Churchill Stakes.

# A TOP COLT

***—from any viewpoint and an excellent individual***

**Consigned to the Saratoga Sales by Breckinridge Long,**
**and to be sold Wednesday, August 13**

**CHESTNUT COLT, 1946**

| | |
|---|---|
| Sire . . . . ***CHALLENGER II** | sire of Challedon, Gallorette, Bridal Flower, Pictor, Vincentive, etc., etc. |
| Dam . . . EQUIPET | stakes winning daughter of the brilliant racehorse and sire EQUIPOISE, sire of Level Best, Attention, etc., and sire of the dam of the World's Leading Money Winner, Assault. |
| 2nd Dam . . . SHANETTE | also produced seven other winners of 70 races to date. |
| 3rd Dam . *LA CHANANEENNE | stakes winner of 21 races, dam and grandam of many stakes winners, including Tinita, Nasca, Many Stings, Canaan, etc., and daughter of the great racehorse and sire Le Samaritain. |

This colt combines the speediest and stoutest strains of

**American, British and French Thoroughbred Bloodlines.**

**(To Be sold with the Country Life Farm consignment)**

# Saratoga Yearlings By Sires

The get of 139 stallions—31 more than in 1946—is represented among the 356 yearlings catalogued for auction at the Fasig-Tipton Company's yearling sale at Saratoga. The auctions will be held August 12-15 and August 19-21, all dates inclusive. Sessions will begin at 8:30 p.m.

Number of stallions represented in the Saratoga catalogues is 39 more than was represented among the 455 yearlings offered at the Keeneland Summer Sales. Among the 139 stallions are 12 of the top 20 sires at mid-year. (See last week's BLOOD-HORSE, page 320.)

Bull Lea, which topped the sire list, is represented by two yearlings, both colts. Pilate, which was second on the list in point of earnings by his get, and which had the most winners and most wins during the first six months of this year, will be represented by seven yearlings, five of them colts.

Of the 356 yearlings catalogued, 209, or 59 per cent, are colts, and 147, or 41 per cent, are fillies. This is the same ratio which has prevailed at Saratoga for several years.

*Stymie was muddy but unbowed when he came back to the winner's circle after taking the Empire Gold Cup, his most important victory in a brilliant career. For Jockey Conn McCreary it was the third time he had ridden Stymie, his third victory with him. For Mr. and Mrs. Hirsch Jacobs it was a sunny day.*

Virginia leads the list of consignors with 125 yearlings. Kentucky is next with 79. Largest consignor is Virginia's North Wales Stud of Walter P. Chrysler, with 21 yearlings catalogued. Henry H. Knight's Almahurst Farm, which led the list of consignors last year with 29, this year has consigned 20, making him the second-largest consignor along with Elmhurst Farm, also of Lexington.

Represented by their first crops are the sires Alsab, Attention, Best Seller, Bolingbroke, Count Fleet, Irrisistible, Market Wise, Maxim, Pensive, Ponty, *Princequillo, Sailor King, Shut Out, Some Chance, Sun Again and Vincentive.

The sire with the most numerous representation is *Easton, with 16 head. Next is *Hyperionion, with 13 head, followed by Milkman, with 12, and Tintagel, with 10. The following table shows all sires with as many as six yearlings in the sale:

| | | | |
|---|---|---|---|
| *Easton | 16 | Pilate | 7 |
| *Hyperionion | 13 | Bold and Bad | 6 |
| Milkman | 12 | Fenelon | 6 |
| Tintagel | 10 | Jack High | 6 |
| Good Goods | 9 | Lochinvar | 6 |
| Big Brand | 8 | Omaha | 6 |
| *Piping Rock | 8 | Ramillies | 6 |
| Grand Slam | 7 | Silver Horde | 6 |

In the following list the yearlings are arranged under the names of their sires. After the color, sex, dam and dam's sire of each yearling is listed the name of the consignor, and the session at which the yearling will be offered.

Thus the figures 15 means that the yearlings will be offered on the evening of August 15, etc.

***ABBE PIERRE**

**Gr., 1937, by Brandtome—Suze, by Filibert de Savoie**

Dk. b. c.—Blossom Lane, by *Bull Dog
John Donaldson, Agent 12

**AIRFLAME**

**Dk. b., 1934, by Ariel—*Flamante, by Flamboyant**

B .c.—Pansy's First, by *Phalaros
John P. Pons 13

†Br. c.—No Tip, by The Porter
John P. Pons 13

†Or Vincentive

***ALIBHAI**

**Ch., 1938, by Hyperion—Teresina, by Gainsborough**

Ch. f.—Delmarie, by Pompey
Dr. Frank Porter Miller 12

Ch. f.—*Gamine, by Colorado Kid
Dr. Frank Porter Miller 12

Br. f.—Reigh Grey, by Reigh Count
Dr. Frank Porter Miller 12

**ALSAB**

**B., 1939, by Good Goods—Winds Chant, by Wildair**

Ch. f.—Royal Edict, by *Royal Minstrel
Almahurst Farm 15

**AMPHITHEATRE**

**Br., 1939, by *Sir Gallahad 3rd—Arene, by St. James**

Dk. b. c.—Blue Gypsy, by *Pharamond 2nd
James D. Boines 20

**ARABS ARROW**

**Br., 1934, by The Porter—Hedemora, by *Troutbeck**

Br. c.—Rhiney Girl, by Rhinock
Elmhurst Farm 19

**ATTENTION**

**B., 1938, by Equipoise—Pizzaz, by Bubbling Over**

Br. f.—Dainty Ford, by Royal Ford
David Novick 14

**BALLADIER**

**Blk., 1932, by Black Toney—Blue Warbler, by *North Star 3rd**

Br. f.—Mixed Party, by *Strolling Player
W. H. Gallagher 19

B. f.—Gummed Up, by *Chicle
Elmhurst Farm 19

Dk. b. c.—Owner's Aboard, by *Sir Gallahad 3rd
Elmhurst Farm 19

Dk. br. c.—Michigan Star, by Michigan Boy
Logan Murray 19

**BEST SELLER**

**B., 1938, by Blue Larkspur—Bazaar, by Tetratema**

B. c.—Furtive, by *Sir Gallahad 3rd
Almahurst Farm 15

**BIG BRAND**

**B. or br., 1929, by Big Blaze—Miss Lady, by *Pataud**

B. c.—Blon Gla, by Blondin
Elmhurst Farm 19

B. c.—Decidalyso, by Leonardo 2nd
Elmhurst Farm 19

B. f.—Hard Lu, by Hard Tack
Elmhurst Farm 19

B. f.—Maid of Honor, by Supremus
Elmhurst Farm 19

Ch. f.—Miss Marg, by American Flag
Elmhurst Farm 19

B. c.—Motie, by Galus
Elmhurst Farm 19

B. f.—Plover Hill, by Hydromel
Elmhurst Farm 19

B. c.—Queens Best, by Best Pal
Elmhurst Farm 19

**BIMELECH**

**B., 1937, by Black Toney—*La Troienne, by *Teddy**

B. c.—Bacchanal, by Burgoo King
Mrs. John T. Maloney 12

B. c.—California Ada, by *Gunrock
R. Sterling Clark (Blue Ridge Farm, Agent) 14

B. f.—Forever Yours, by Toro
Almahurst Farm 15

**BLANDISHER**

**Dk. br., 1939, by *Blenheim 2nd—La Rambla, by *Sir Gallahad 3rd**

Ch. c.—Mei-Ling, by Grand Time
Blue Grass Farm, Ltd. 12

Br. c.—Emerald Star, by Trap Rock
Miss Dianne Glynis McNaughton 12

Br. c.—Princess Bull, by *Bull Dog
Blue Grass Farm, Ltd. 12

B. f.—Camaynam, by High Cloud
Blue Grass Farm, Ltd. 12

**BLENHEIM**

**B., 1928, by Blandford—*Flying Squadron, by *Light Brigade**

B. c.—Tierce, by *St. Germans
Blenheim Farms 15

***BLENHEIM 2nd**

**Br., 1927, by Blandford—Malva, by Charles O'Malley**

Br. f.—Aphaona, by Asteroide
Almahurst Farm 15

**BLUE FLYER**

**B., 1937, by Blue Larkspur—Chicleight, by *Chicle**

B. f.—La Gorce, by *Pharamond 2nd
Old Glory Farms 13

**BOLD AND BAD**

**B., 1937, by Blue Larkspur—*Knockaney Bridge, by Bridge of Earn**

B. c.—Bonnie Queen, by Boniface
Lookout Stud 19

B. c.—Ever Supreme, by Supremus
Lookout Stud 19

Br. f.—Lady Nadi, by King Nadi
Lookout Stud 19

B. f.—Busy Queen, by Busy American
Gaines Brothers 19

B. c.—Lady's Pet, by Galus
Elmhurst Farm 19

B. c.—Queen Byrd, by Byrd
R. S. Felger 19

**BOLD IRISHMAN**

**B., 1938, by *Sir Gallahad 3rd—Erin, by Transmute**

B. c.—Sophianna, by Whiskalong
Mrs. Katherine Maxwell 12

**BOLINGBROKE**

**B., 1937, by Equipoise—Wayabout, by Fair Play**

Ch. c.—Stiminnie, by Stimulus
North Wales Stud 20

***BOSWELL**

**B., 1933, by Bosworth—Flying Gal 2nd, by *Sir Gallahad 3rd**

B. c.—Red Cinders, by Big Blaze
Elmhurst Farm 19

**BREVITY**

**B., 1933, by Chance Shot or *Sickle—Ormonda, by Superman**

B. f.—Lady Heed, by Display
Blue Grass Farm, Ltd. 12

**BULL LEA**

**Br., 1935, by *Bull Dog—Rose Leaves, by Ballot**

B. c.—Fairisk, by Stimulus
Brookmeade Stable 12

Blk. c.—Celebration, by High Time
Blue Ridge Farm 14

**BURGOO KING**

**Ch., 1929, by Bubbling Over—Minawand, by Lonawand**

B. c.—Count Up, by Reigh Count
Eli Long 19

Ch. f.—Delovely, by Flag Pole
Eli Long 19

**CAPT. JAMES**

**B., 1935, by St. James—Catherine C., by Wildair**

B. f.—Sunny Colleen, by *Tantalion
Clarence Marsh 21

**CARRIER PIGEON**

**Ch. ro., 1937, by Equipoise—Rockdove, by Friar Rock**

Ch. c.—Mablonde, by *Dis Donc
Elmhurst Farm 19

B. f.—Gloria Monk, by *Monk's Way
Le Mar Stock Farm 19

**CASE ACE**

**B., 1934, by *Teddy—Sweetheart, by Ultimus**

Ch. f.—Lady Glory, by American Flag
John P. Pons and J. M. Roebling 13

Ch. f.—Agility, by American Flag
Joseph M. Roebling 13

Ch. c.—Shrewmouse, by *Craigangower
Kentmere Farm 15

B. f.—Chance Lady, by Chance Play
Mrs. W. Plunket Stewart 15

**CHALLEDON**

**B., 1936, by *Challenger 2nd—Laura Gal, by *Sir Gallahad 3rd**

B. c.—Maria Christina, by *Bull Dog
Longchamps Farm 12

Ch. c.—Well Rewarded, by *Sickle
Almahurst Farm 15

***CHALLENGER 2nd**

**B., 1927, by Swynford—Sword Play, by Great Sport**

Ch. c.—Equipet, by Equipoise
Breckinridge Long 13

**CHANCE PLAY**

**Ch., 1923, by Fair Play—*Quelle Chance, by Ethelbert**

Gr. c.—War Land, by *Belfonds
Kentmere Farm 15

**CHARING CROSS**

**B., 1934, by *Sir Gallahad 3rd—*Cross of Gold, by Gay Crusader**

Ch. c.—Deloraine, by *Snob 2nd
Old Glory Farms 13

Br. c.—Grey Light, by *Vulcain
Old Glory Farms 13

B. c.—Juldowee, by *Pharamond 2nd
Rodney H. Waterman 14

***CHRYSLER 2nd**

**Br., 1931, by *Teddy—Quick Chance, by Hurry On**

Br. f.—*Asteria, by Asterus
North Wales Stud 20

Br. c.—Beausympathy, by Sun Beau
North Wales Stud 20

Gr. c.—Tricolor, by Pont L'Eveque
North Wales Stud 20

Dk. b. f.—War Banner, by Man o' War
North Wales Stud 20

*First horse in history to win $600,000 was the King Ranch's Assault, and the second one was Stymie. Both passed the peak in the Butler Handicap at Empire-at-Jamaica on July 12, when Assault, carrying 135 pounds, won by a head over Stymie, 126. Gallorette was third, Risolater fourth, *Rico Monte fifth. Assault had been blocked in the stretch by Stymie and Gallorette, but he forced his way to victory under the highest weight ever carried by a Butler winner.* (New York Racing Associations photo.)

# The Estate of W. H. La Boyteaux Will Sell at Saratoga

**THURSDAY, AUGUST 14—17 YEARLINGS**

**FRIDAY, AUGUST 22—ALL BREEDING STOCK**

**Including Four Stallions and 26 Broodmares—**
**Many with foals at side and bred back to Farm and Outside stallions.**

## *The Yearlings*

**Ch. c. by Jack High—Directory, by *Challenger II.**
**Ch. c. by Jack High—Flying Banner, by Pennant.**
**Ch. c. by *Piping Rock—Highclere, by Jack High.**
**Dk b. c. by *Piping Rock—Imperatrice, by Caruso.**
**Br. c. by *Piping Rock—Join us, by *Teddy.**
**Br. f. by Teddy Weed—La Traviata, by Caruso.**
**Br. f. by Teddy Weed—On Tap, by On Watch.**
**Br. c. by *Piping Rock—Join Us, by *Teddy.**
**B. f. by Jack High—Priority, by Equipoise.**
**B. c. by Teddy Weed—Royal Bit, by *Royal Minstrel.**
**Dk. b. c. by *Piping Rock—Sheltered Lady, by Sun Flag.**
**Br. f. by *Piping Rock—*Sonina, by Son-in-Law.**
**B. f. by Jack High—Spanked, by Jamestown.**
**Dk. b. f. by *Piping Rock—Swinging By, by Caruso.**
**B. c. by *Piping Rock—Tantrum, by Stimulus.**
**B. f. by Jack High—Up The Hill, by *Jacopo.**
**Ch. c. by Teddy Weed—*Vale Vale, by Blandford.**

***Notes on the dams of these yearlings will be found on the opposite page.***

## *The Stallions*

### JACK HIGH

**Ch. h., 1926, by John P. Grier—Priscilla, by *Star Shoot**

JACK HIGH won 9 stakes, $130,280, including Metropolitan H., in 1:35. Sire of the stakes winners Lucky Draw ($278,590), Andy K., High Fleet, Highscope, Jacomar, Overdrawn, Frere Jacques, Jack's Jill, etc. Sire of 115 winners through 1946, of 891 races, and $1,558,630. Jack High is the sire of the dams of Platter, Sopranist, Pipette, etc. Jack High was 15th Leading American Sire in 1946, has placed many times on the list of 20 leading sires.

### TEDDY WEED

**Br. h., 1935, by *Teddy—*Starweed, by Phalaris**

TEDDY WEED won at 2, 3, and 4, including Tropical Handicap, Key West Handicap (1m.70yds. in 1:43⅘, equaling the track record). His first three crops numbered 24 foals, of which 21 have started, 14 have won, including Mina J., Leeway, and The Problem, all of stakes class. Teddy Weed is by *Teddy and is out of *Starweed, a stakes winner and good producer, by Phalaris, leading English sire and broodmare sire.

### *PIPING ROCK

**B. h., 1937, by Fairway—Eclair, by Ethnarch**

*PIPING ROCK won the 2-mile Daingerfield Handicap, was 3 in England's Futurity—the National Breeders Produce Stak From *Piping Rock's first crop to race—2 y-os in 1946—3 start from four foals—all won, including Pipette (Spinaway, Jeanne d'A Colleen S), Pampered Brat, Clarinet. Fairway is one of England leading sires and Eclair was best 3-y-o filly of her year.

### LAUGH CLOWN

**Ch. h., 1939, by Caruso—Caricature, by His Majesty**

LAUGH CLOWN'S only registered foal in his first crop—2-year olds of 1947—is the winner Feffie, winner at Atlantic City. Laugh Clown was a winner and brother to the stakes winner Pagliac and is out of the stakes winner Caricature, sister to the dam of t stakes winners. Laugh Clown is a son of the stakes winning s of *Polymelian, Caruso.

# THE 26 BROODMARES

**DIRECTORY, b. m., 1941, by *Challenger 2nd—Join Us, by *Teddy.**

Directory was a winner at two and three. She is out of the winning producer Join Us, a sister to Cross S. (winner of 11 races, including the Santa Ana Handicap) and the producer Come Again.

**FLICO, ch. m., 1937, by Caruso—Caricature, by Caruso.**

Flico is a sister to Pagliacci, stakes winner of 10 races. Caricature, a stakes winner, produced 5 winners and was sister to Follies, stakes winner.

**FLYING BANNER, ch. m., 1934, by Pennant—Wiggle Waggle, by *Chicle.**

Flying Banner won at two, three, and four, and is dam of the winners Victory Banner (2, 1946), Persiflage, Michaelo (2nd in Yankee Handicap), and Jackamine.

**GENTLE RAY, dk. b. m., 1940, by *Floray 2nd—Gentle Tryst, by *Sir Gallahad 3rd.**

Gentle Ray is out of a three-fourths sister to Assignation, dam of the winners Up The Hill (winner at two and three, including the Ladies Handicap. She is dam of Brenner Pass, Stolen Tryst, Jabiru, and Slap Jack.

**GOLD WITCH, b. m., 1935, by Whichone—Golden Melody, by *Mont d'Or 2nd.**

Gold Witch won at two and is dam of the winners Pied Piper, On High, and Tovarich. She is half-sister to the stakes winners National Anthem and King Cole.

**HIGHCLERE, b. m., 1938, by Jack High—Rosebloom, by *Chicle.**

Highclere won her first start at two, and is dam of the stakes winners Sopranist (Spinaway Stakes), and Pipette (Spinaway, Jeanne d'Arc, Colleen Stakes). She is half-sister to the stakes winners Pomrose and Rosetown.

**HIGH VALLIS, lt. b. m., 1942, by Jack High—*Vale Vale, by Blandford.**

High Vallis is half-sister to the winners High Valley, Sound Effect, Carvale, and The Problem (3rd in Youthful Stakes). She is out of a half-sister to the stakes winners Ellanvale, Valois, and Thauma.

**IMPERATRICE, dk. b. m., 1938, by Caruso—Cinquepace, by Brown Bud.**

Imperatrice won six races, including the New England Oaks, Saratoga Test S., Fall Highweight H. and New Rochelle H.

**JOIN US, br. m., 1935, by *Teddy—Comeover, by Whisk Broom 2nd.**

Join Us is the winning dam of Chanticleer and Directory, and is a sister to Cross S. (Santa Ana Handicap), Come East, (winner at two, three, and four), and Come Again (dam of the winner Repeater).

**LA TRAVIATA, dk. b. m., 1936, by Caruso—Sara Burdon, by Sporting Blood.**

La Traviata was in the money many times at two and three and is dam of the winners Wee Singer, High Romance, and Symphony. She is half-sister to the winners Star Singer (3rd in Tanforan Juvenile Stakes), Miss Eunice, Nellie Weed, and Springwood.

**MISS BLACK OUT, blk. m., 1941, by Teddy Weed—Sheltered Lady, by Sun Flag.**

Miss Black Out is a winning daughter of a half-sister to the stakes winner, Pagliacci. She is out of Sheltered Lady, dam of the winners, Elimar (Harmonicon High Weight Handicap), Nanny Bones, and Leeway, winners of over $50,000.

**ON TAP, br. m., 1927, by On Watch—Tamarisk, by Ultimus.**

On Tap was a stakes winner of $35,855, and is dam of the winners Draw One, Jacatam, and Sliding Home. She is out of the winning producer, Tamarisk, dam of four winners including Sox, dam of the stakes winner, Tick On.

**OVERTURE, ch. m., 1924, by Whisk Broom 2nd—Inaugural, by *Voter.**

Overture is the winning producer of the stakes winner, Tromtone (27 wins and $27,015), and three other winners. She is out of Inaugural, dam of 11 winners, including the stakes winner and sire, Whiskaway.

**PRIORITY, gr. m., 1938, by Equipoise—*Prioress, by Pommern.**

Priority won 11 races in 3 seasons. She is out of *Prioress winning dam of four winners, and a half-sister to three stakes winners.

**ROYAL BIT, gr. m., 1936, by *Royal Minstrel—Juicy Bit, by Pennant.**

Royal Bit won at two and three and is dam of Wishmeluck (3rd in New Jersey Futurity), and Smart Bit. She is out of Juicy Bit, dam of the winners Gay May and Hollbit. Juicy Bit is out of a sister to the dam of four stakes winners.

**SHELTERED LADY, b. m., 1932, by Sun Flag—Caricature, by His Majesty.**

Sheltered Lady has produced five starters and five winners. She is the daughter of Caricature, dam of five winners including the stakes winner, Pagliacci (Narragansett Park Governor's Handicap).

***SONINA, b. m., 1926, by Son-in-Law—*Felina 2nd, by Swynford.**

*Sonina won and placed in her two starts in England as a 2-year-old, and is producer of the winners Seven Up, Bright Sonina, Ksar of Audley, Rebel, and Jackina. She is out of the English stakes-winning dam of the stakes winners Hilena, and Buster.

**SWINGING BY, dk. b. m., 1940, by Caruso—Flying Banner, by Pennant**

Swinging By is dam of Swing High, her first and only foal to race, a winner at 2, 1946. She is out of the winning dam of the winners Victory Banner, Jackamine, Persiflage, and Michaelo.

**SPANKED, b. m., 1937, by Jamestown—Slapstick, by Broomstick.**

Spanked was a stakes winner at two and is dam of the winners Clarinet and Jims Jeanie. She is out of the stakes winner, Slapstick, half-sister to 7 winners including the stakes winner The Chief.

**SUN MUCIA, ch. m., 1942, by Sun Teddy—Mucia, by Pompey.**

Sun Mucia won at three and is out of Mucia, sister to Ladysman, champion 2-year-old of his year, and winner of $134,310. Mucia is dam of the winners Mugal and Jan One.

**TANTRUM, b. m., 1938, by Stimulus—Lady Lovely, by *McGee.**

Tantrum won at two, three, and four, and is half-sister to the winners Herrick (Harold Stakes, Miami Beach Handicap), Grasswrack, Lady Lucille, and Jimanee. She is sister to the dam of last year's 2-year-old winner, Zasu Flits.

**TOP THIS, br. m., 1943, by Teddy Weed—*Sonina, by Son-in-Law.**

Top This is an unraced half-sister to Seven Up (winner 23 races), Bright Sonina (winner at five, six, and seven), Ksar of Audley, Rebel, and Jackina. Her dam also produced Carnina, dam of Monida (Newcastle Handicap), and is out of the stakes winner and producing Swnford mare *Felina 2nd.

**TRANSFER, b. m., 1943, by Jack High—Spanked, by Jamestown.**

Transfer is out of the Rosedale stakes winner, Spanked, also dam of Clarinet (at 2, 1946), and Jims Jeanie (winner at three, four and five 1947). Spanked is half-sister to the stakes winner Birch Rod, and out of the stakes mare Slapstick.

***VALE VALE, b. m., 1932, by Blandford—Valini, by Cellini.**

*Vale Vale is dam of the winners High Valley, Sound Effect, Carvale, and The Problem (3rd in Youthful Stakes). She is out of Valini, winner at two and producer of the stakes winners Ellanvale, Valois, and Thauma.

**UP THE HILL, dk. b. m., 1938, by *Jacopo—Gentle Tryst, by *Sir Gallahad 3rd.**

Up The Hill won the Ladies Handicap, placed in four other stakes. She is out of Gentle Tryst, which won and placed in stakes, and is three-fourths sister to Assignation, dam of the winners Brenner Pass, Stolen Tryst, Axiom, Jabiru, Slapjack, and the producer Cinquepace, dam of Imperatrice.

**SOPRANIST, b. m., 1943, by Caruso—Highclere, by Jack High.**

Sopranist won the Spinaway Stakes, defeating Bridal Flower, and is half-sister to the stakes winner Pipette, winner of five races and $60,660 at two in 1946. She is out of a half-sister to two stakes winners.

## Dispersal of Estate of W. H. La Boyteaux

***CISNEROS**

**B., 1932, by Hechicero—Cantarela, by Old Man**

B. f.—Melody In Red, by Tintagel
Mrs. C. W. McNeely 21

**COUNT FLEET**

**Br., 1940, by Reigh Count—Quickly, by Haste**

B. f.—Nursemaid, by Luke McLuke
Kentmere Farm 15

B. c.—Galagay, by *Sir Gallahad 3rd
Almahurst Farm 15

B. c.—Valdina Gal, by *Sir Gallahad 3rd
Almahurst Farm 15

B. f.—American Daisy, by American Flag
North Wales Stud 20

**CURATE**

**Ch., 1926, by Fair Play—Irish Abbess, by Celt**

Dk. b. c.—Rosest, by *Rosedale 2nd
Leo W. Davin 21

**DAUBER**

**Ch., 1935, by Pennant—Ship of War, by Man o' War**

Ch. f.—Zacalina, by Zacaweista
Blenheim Farms 15

**DISCOVERY**

**Ch., 1931, by Display—Ariadne, by *Light Brigade**

Dk. b. f.—Chin Up, by Mad Hatter
David Novick 14

***EASTON**

**Br., 1931, by Dark Legend—*Phaona, by Phalaris**

B. f.—Sure Miss, by *Swift and Sure
O'Sullivan Farms 12

Br. f.—Gertrude Brown ,by The Scout
Nydrie Stud 13

Br. f.—Cicatrice, by War Hero
Cockade Farms 13

Br. c.—Stitch in Time, by *Sir Greysteel
A. Schuttinger 13

Dk. br. c.—Crooning Water, by *Queen's Guild
J. C. Brady 14

Br. f.—Dunsinane, by *St. Germans
Dr. C. R. Richards 14

Dk. br. c.—Nansemond, by Bud Lerner
Mrs. John W. Hanes 14

B. c.—Come Again, by *Teddy
Meadowview Farms, Inc. 14

B. c.—Mistress Grier, by John P. Grier
Meadowview Farms 14

B. f.—Not So Blue, by Blue Larkspur
Meadowview Farms 14

Br. c.—Rash Hurry, by John P. Grier
Meadowview Farms 14

B. c.—Sun Fritters, by *Sun Briar
Meadowview Farms 14

Br c.—*Sweet Nothings, by Gainsborough
Meadowview Farms 14

B. c.—*Alicia W., by Salmon Trout
Estate of Wayne Johnson 20

Br. f.—Tige's Echo, by Equipoise
Estate of Wayne Johnson 20

B. c.—Coconino, by *Sun Briar
Estate of Wayne Johnson 20

**EASY MON**

**B., 1936, by *Pharamond 2nd—Slow and Easy, by Colin**

Br. c.—Tokahnan, by *Teddy
Almahurst Farm 15

Br. c.—Jolly Fun, by Black Toney
Elmhurst Farm 19

**EQUISTONE**

**Br. 1937, by Equipoise—Drystone, by Man o' War**

B. f.—Off Gold, by Polydor
Mrs. Ethel J. Pershall (Kentmere Farm, Agent) 12

**ETERNAL BULL**

**B., 1939, by *Bull Dog—Rose Eternal, by Eternal**

B. f.—Buzzcat, by Catalan
J. L. Cleveland 19

***FANAR**

**Ch., 1931, by Pharos—Camouflage, by Picton**

Ch. c.—*Hill Cloud, by Mount Lebanon
Keystone Farm 20

Gr. c.—Pharolight, by *St. Elmo 2nd
Keystone Farm 20

**FENELON**

**B., 1937, by *Sir Gallahad 3rd—*Filante, by Sardanapale**

B. c.—Blind Lane, by Blind Play
Morven Stud 13

B. c.—Crazy Cat, by Reigh Count
Cockade Farms 13

B. c.—Rosy Cheek, by Rosemont
R. Sterling Clark (Blue Ridge Farm, Agent) 14

B. f.—Grand Reina, by Hallucination
J. L. Wiley 20

B. c.—At Which, by Whichone
Donald H. Peters, Agent 21

Ch. c.—Sunny Phalara, by *Sun Briar
Donald H. Peters, Agent 21

**FIGHTING FOX**

**B., 1935, by *Sir Gallahad 3rd—Marguerite, by Celt**

B. f.—Morning, by American Flag
Nydrie Stud 13

**FIRETHORN**

**Br., 1932, by *Sun Briar—Baton Rouge, by Man o' War**

Ch. c.—African Star, by *Rhodes Scholar
Blue Ridge Farm 14

**FLARES**

**B., 1933, by Gallant Fox—Flambino, by *Wrack**

B. c.—Pavilion, by *Royal Minstrel
O'Sullivan Farms 12

B. f.—Blue Satin, by *Sir Gallahad 3rd
Morven Stud 13

B. c.—Springbok, by Pompey
Morven Stud 13

B. f.—Love o' Maud, by *Sickle
Nydrie Stud 13

B. c.—Durzes, by *Durbar 2nd
Nydrie Stud 13

**FLINT SHOT**

**B., 1931, by Chance Shot—*La Bayonette, by Verwood**

B. c.—Martha M., by Plucky Play
Scott G. Miller 19

**GALLANT DUKE**

**Dk. b., 1938, by *Blenheim 2nd—Friendly Gal, by *Sir Gallahad 3rd**

Br. c.—Lazy Lil, by Crusader
Col. R. L. Davis 19

**GALLANT GAY**

**Ch., 1933, by Galetian—Gay Nineties, by Yield Not**

B. f.—Doncinea, by *Donnacona
Gaines Brothers 19

---------- ------ GALWAY ------ ----------

**Dk. b., 1938, by *Sir Gallahad 3rd—Silver Lane, by Jim Gaffney**

B. c.—May Abbot, by *Abbot's Nymph
Dudley Gaskins 21

**GERALD**

**B., 1934, by *Pharamond 2nd—Sarah Constant, by Man o' War**

Dk. b. c. Lee's Call, by Trace Call
Audley Farm 20

**GOOD GOODS**

**B., 1931, by Neddie—*Brocatelle, by Radium**

B. c.—Maetake, by Transmute
Holly Beach Farm 12

B. c.—Travelo, by Dunlin
Holly Beach Farm 12

Br. c.—Princess Marka, by Petee-Wrack
Pine Brook Farms 12

B. c.—Polly Hundred, by *Polymelian
Brookmeade Stable 12

Ch. f.—Star Bound, by Haste
Brookmeade Stable 12

B. c.—Sun Monia, by *Sun Briar
Brookmeade Stable 12

B. f.—The Damsel, by Flag Pole
Brookmeade Stable 12

B. c.—Tedema, by *Teddy
W. H. Lipscomb 14

Ch. f.—Blackduck, by Wildair
Blenheim Farms 15

**GRAND SLAM**

**Ch., 1933, by Chance Play—Jeanne Bowdre, by Luke McLuke**

Gr. f.—Significant, by *Royal Minstrel
Brookmeade Stable 12

Ch. c.—Ample, by *Sir Gallahad 3rd
Almahurst Farm 15

*The second flight to finish in the seven-furlong Clang Handicap at Arlington Park on July 14 moved abreast down the stretch, but the closest was about six lengths behind Spy Song, the winner. The Dixiana colt led by 2½ lengths at the top of the stretch, characteristically threw up his head as he neared the wire and eased himself up, but held a length advantage over With Pleasure at the finish. Merrymarch was third.* (Arlington Park photo.)

Br. f.—February, by *Sir Gallahad 3rd
Almahurst Farm 15
Ch. c.—Floragina, by *Gino
Almahurst Farm 15
Blk. c.—Historical, by *Sir Gallahad 3rd
Almahurst Farm 15
Ch. f.—Sable Lady, by *Waygood
Almahurst Farm 15
Dk. b. f.—Pandita, by *Pharamond 2nd
Blenheim Farms 15

**GRAND TIME**

**Ch., 1930, by High Time—*La Grand Armee, by Verdun**

Ch. c.—Confidence, by Wise Counsellor
O'Sullivan Farms 12
Ch. f.—Honey Call, by Trace Call
Audley Farm 20

***HAIRAN**

**B., 1932, by Fairway—Harpsichord, by Louvois**

Br. c.—Flighty Girl, by Crusader
Russell Fortune, Jr., and George R. Gilbert 19

**HALBERD**

**Ch., 1940, by *Blenheim 2nd—Wand, by Man o' War**

Ch. c.—Henrina, by St. Henry
Rockridge Farms 13
Ch. c.—Red Hat, by Chatterton
Rockridge Farms 13
Ch. c.—Minnie Sugar, by Zev
George C. Clark 21

***HALCYON GIFT**

**B., 1935, by Manna—Kingfisher, by *Ksar**

B. c.—Avion Girl, by Display
J. L. Cleveland 19

**HASH**

**B., 1936, by Questionnaire—Delicacy, by *Chicle**

B. c.—Simple Flower, by Black Servant
Pine Brook Farms 12

**HEAD PLAY**

**Ch., 1930, by My Play—Hed Head, by King Gorin**

Ch. c.—Eerie, by Peter Pan
Mrs. George P. Greenhalgh 13
B. c.—Presentation, by *Bahram
North Wales Stud 20

***HELIOPOLIS**

**B., 1936, by Hyperion—Drift, by Swynford**

B. c.—Aero, by *Teddy
Blue Ridge Farm 14

**HIGH STRUNG**

**Ch., 1926, by High Time—Emotion, by Friar Rock**

B. c.—Playstyle, by Display
J. L. Cleveland 19

**HIGH VELOCITY**

**Br., 1934, by *Abbot's Nymph—Big Sally, by *Brumado**

Br. f.—Pretty Miss, by Leonardo 2nd
J. L. Wiley 20

***HYPERIONION**

**Ch., 1940, by Hyperion—*Penicuik 2nd, by Buchan**

Ch. f.—Sheknows, by Jack High
Holly Beach Farm 12
B. c.—Trudeyn, by Prince of Wales
Holly Beach Farm 12
Br. c.—Dalwhinnie, by Mokatam
Pine Brook Farms 12
Ch. f.—Princess Reigh, by Reigh Count
James G. Lockwood 13
Ch. c.—Dijonette, by Westwick
Col. James B. J. Townsend 15
Dk. ch. f.—Great Lady, by John P. Grier
Estate of Wayne Johnson 20
B. f.—Hespera, by *Blenheim 2nd
North Wales Stud 20
B. c.—Kateri, by *Pharamond 2nd
North Wales Stud 20
B. f.—Speed Streak, by Flying Heels
North Wales Stud 20
B. f.—St. Anna, by St. James
North Wales Stud 20
Ch. c.—Sun Miss, by *Sun Briar
North Wales Stud 20
Ch. c.—Maupeace, by Peace Chance
Bayard Tuckerman 20
Dk br. c.—Sharp Girl, by *Bistouri
Bayard Tuckerman 20

***HYPNOTIST 2nd**

**B., 1936, by Hyperion—Flying Gal, by *Sir Gallahad 3rd**

B. f.—Pomona, by Pompey
Morven Stud 13

**INVERMARK**

**Ch., 1933, by *Teddy—Symphorosa, by *Light Brigade**

B. f.—Ariel Gold, by Ariel
Lexington Stud 19

**IRRESISTIBLE**

**B., 1939, by Whichone—Silken Sheen, by Lee O. Cotner**

B. f.—Conservative, by *Happy Argo
Dr. A. E. O'Malley 21

***ISOLATER**

**B., 1933, by Blandford—Priscilla Carter, by *Omar Khayyam**

B. c.—Heedful, by *Sir Gallahad 3rd
Morven Stud 13
B. f.—My Risk, by Campfire
Nydrie Stud 13
Dk. b. c.—Philae, by Sun Beau
Joseph M. Roebling 13

**JACK HIGH**

**Ch., 1926, by John P. Grier—Priscilla, by *Star Shoot**

Ch. c.—Grail, by *Sir Gallahad 3rd
A. Schuttinger 13
Ch. c.—Directory, by *Challenger 2nd
Estate of W. H. La Boyteaux 14
Ch. c.—Flying Banner, by Pennant
Estate of W. H. La Boyteaux 14
B. f.—Priority, by Equipoise
Estate of W. H. La Boyteaux 14
B. f.—Spanked, by Jamestown
Estate of W. H. La Boyteaux 14
B. f.—Up The Hill, by *Jacopo
Estate of W. H. La Boyteaux 14

***JACOPO**

**Br., 1928, by Sansovino—Black Ray, by Black Jester**

B. f.—Blue Vixen, by Gallant Fox
Morven Stud 13
B. f.—*Crestema, by Tetratema
Elmhurst Farm 19

**JEAN VALJEAN**

**Ch., 1926, by *Stefan the Great—Jeanne Bowdre, by Luke McLuke**

Ch. c.—Mere Markette, by Invermark
Lexington Stud 19

**JOHNSTOWN**

**B., 1936, by Jamestown—La France, by *Sir Gallahad 3rd**

Br. f.—Themesong, by High Time
Longchamps Farms 12


# At the Saratoga Sales You'll Want to See

**ON THE NIGHT OF THE SPINAWAY STAKES**

**A full-sister to Brandy Punch and Rytina**
Ch. f. by Milkman—Sea Cradle, by Toro. Sea Cradle was a winner at two, placed in stakes, and was dam of 5 other winners.

**A half-brother to the stakes winner Equistar**
B. c. by Milkman—Moving Star, by Cinema. Moving Star is dam of four other winners, and is a daughter of Cinema, Spinaway stakes winner.

**A daughter of a half-sister to the stakes winner Raylywn**
B. f. by Case Ace—Chance Lady, by Chance Play. Chance Lady is out of Lady Reigh, winner of $23,185.

**A brother to the stakes winner Galactic**
B. c. by Milkman—Gala Moment, by *Sir Gallahad III. Gala Moment is also dam of two other winners and is sister to Sir Thomas.

**A brother to Early Riser and Homogenize**
Dk. b. c. by Milkman—Carence, by *Pharamond II. Carence is a winning half-sister to the dam of Lochinvar, and is out of Careful ($76,789).

**A brother to Guernsey Isle and Curds N'Whey**
B. c. by Milkman—Top Tier, by Peanuts. Top Tier is a winning sister to Top Row, stakes winner of $213,800.

**A half-sister to Hard Trek**
B. f. by Milkman—Ulalume, by Stimulus. Ulalume is sister to the stakes winner Strange Device and half-sister to the stakes winner Mars Shield.

**A half-brother to Jakajones**
B. c. by Milkman—Wound Up, by Stimulus. Wound Up is by a sire whose daughters have produced Mrs. Ames, Red Eye, Chip In, Grog, Rodes K., Scurry, and many other winners.

**FRIDAY**

**AUGUST 15**

**From THE PLAINS, VA.**

**Consigned by:**

**Mrs. W. P. Stewart**

# Saratoga Yearlings

## HIP NO. 33

Bay colt, foaled April 9, 1946, by Xalapa Colwn (unbeaten stakes winner at 2)—Elizabeth Hope (from three foals to race —the winners Supreme Hope and Prairie Flower, and also Buster Hope, placed at two, 1947), by Canadian Ensign.

## HIP NO. 35

Bay colt, foaled March 27, 1946, by Bold Irishman (Pimlico Futurity, Woodmere Stakes)—Sophianna (from three foals to race—the winners Teddys Tea and Tea Hound and also Always Broke, placed), by Whiskalong.

**—Also**

## HIP NO. 34

Bay colt, foaled April 9, 1946, by King Cole (sire of King Bay)—Flag Lily (winner and out of sister to stakes winner Great Union), by Reigh Count.

## TO BE SOLD OPENING NIGHT

# *by Mrs. Katherine Maxwell*

Lexington, Kentucky

B. f.—Peggy Byrne, by Stimulus
Nydrie Stud 13
B. c.—Blonde Belle, by *North Star 3rd
Blue Ridge Farm 14
B. f.—Designate, by Bud Lerner
Blenheim Farms 15

**KANSAS**

**B., 1938, by *Sun Briar—Galomar, by *Sir Gallahad 3rd**

B. c.—Clouds, by High Cloud
C. R. Allen, Jr. 20
B. f.—Pretty Pal, by Prince Pal
C. R. Allen, Jr. 20

**KING COLE**

**B., 1938, by *Pharamond 2nd—Golden Melody, by *Mont d'Or 2nd**

B. c.—Flay Lily, by Reigh Count
Mrs. Katherine Maxwell 12
Ch. c.—Bright Future, by High Quest
Old Glory Farms 13

**LADYSMAN**

**Ch., 1930, by Pompey—Lady Belle, by *Polymelian**

Ch. c.—Noticing, by Transmute
North Cliff Farm 15
Dk. ch. c.—Brown Gold, by Nocturnal
North Cliff Farm 15

**LITTLETOWN**

**B., 1940, by Jamestown—Little Wichita, by Royal Ford**

B. f.—Largo Light, by *Light Brigade
J. L. Cleveland 19

**LOCHINVAR**

**B., 1939, by Case Ace—Quivira, by Display**

Br. c.—Rosana C., by Flying Ebony
John P. Pons 13
B. f.—Carriage Trade, by Questionnaire
Cockade Farms 13
B. f.—*Elizabeth Singleton, by Gainsborough
Joseph M. Roebling 13
Ch. c.—Fleetborough, by Haste
A. Schuttinger 13
B. c.—Ouch, by Sting
A. Schuttinger 13
B. c.—Picture Hat, by Head Play
A. Schuttinger 13

**LOVELY NIGHT**

**B., 1936, by Pilate—Snooze, by Peter Pan**

B. f.—Black Night, by Lee O. Cotner
John T. Maloney

***MAHMOUD**

**Gr., 1933, by *Blenheim 2nd—Mah Mahal, by Gainsborough**

Gr. c.—Theia, by Chance Play
Almahurst Farm 15

**MAJORITY RULE**

**Ch., 1933, by Pompey—Ratification, by *Polymelian**

B. c.—Jolly Feast, by Zeppelin
A. G. Leake 21

**MARKET WISE**

**B., 1938, by Brokers Tip—On Hand, by On Watch**

Ch. f.—Whimsical Miss, by Supremus
Kentmere Farm 15

**MAXIM**

**Dk. ch., 1941, by Boojum—Motto, by *Sir Gallahad 3rd**

Ch. f.—Golden Maid, by *Golden Broom
Ewart Johnston (Kentmere Farm, Agent) 12

**MENOW**

**B., 1935, by *Pharamond 2nd—Alcibiades, by Supremus**

B. f.—Belle Poise, by Equipoise
Blenheim Farms 15

**MILKMAN**

**B. or br., 1927, by Cudgel—Milkmaid, by *Peep o' Day**

Ch. c.—Redlin, by Dunlin
W. H. Lipscomb 14
Ch. c.—Tedgal, by *Teddy
W. H. Lipscomb 14
Ch. c.—Tedbriar, by *Teddy
W. H. Lipscomb 14
B. f.—Super Dun, by Dunlin
Kentmere Farm 15
Br. c.—Moving Star, by *North Star 3rd
Mrs. W. Plunket Stewart 15
B. f.—Ulalume, by Stimulus
Mrs. W. Plunket Stewart 15
Br. c.—Wound Up, by Stimulus
Mrs. W. Plunket Stewart 15
Ch. f.—Sea Cradle, by Toro
Mrs. W. Plunket Stewart 15
B. c.—Gala Moment, by *Sir Gallahad 3rd
Mrs. W. Plunket Stewart 15
B. c.—Top Tier, by Peanuts
Mrs. W. Plunket Stewart 15
B. c.—Carence, by *Pharamond 2nd
Mrs. W. Plunket Stewart 15
Br. f.—Fairy Dancer, by Blenheim
Elmhurst Farm 19

**MR. BONES**

**Br., 1933, by *Royal Minstrel—Rinkey, by Pennant**

B. c.—Soigne, by Wise Counsellor
Mimosa Stock Farm 21

***MONT BLANC**

**Ch., 1933, by Coronach—Blanc Mange, by Hainault**

Ch. c.—Malcolm Lass, by John P. Grier
Meadowview Farms, Inc. 14

**OKAPI**

**Br., 1930, by Eternal—Oktibbena, by *Rock Sand**

B. c.—Fancy You, by Bue Larkspur
John Donaldson (Kentmere Farm, Agent) 12
B. f.—Princess Belle, by Prince Pal
Ellis Farm, Walton, Ky. 14
Ch. c.—Merry Medford, by Clock Tower
J. L. Cleveland 19

**OMAHA**

**Ch., 1932, by Gallant Fox—Flambino, by *Wrack**

Ch. c.—Sun Alberta, by *Sun Briar
Fred L. King 21
Ch. c.—Chance Flyer, by Chance Play
Leo W. Davin 21
Ch. c.—Fire Flower, by Firethorn
John Steele 21
Ch. c.—Lady Olambala, by Olambala
Leon Hadcock 21
Ch. c.—Otay Amazon, by Son o' Battle
Leon Hadcock 21
B. f.—Missa, by Happy Time
C. W. Carson 21

**PARI-MUTUEL**

**B., 1928, by Fair Play—*Quelle Chance, by Ethelbert**

B. f.—Car-Rou, by *Carlaris
Le Mar Stock Farm 19

**PEACE CHANCE**

**B., 1931, by Chance Shot—Peace, by *Stefan the Great**

B. f.—Tankie, by Greenock
Almahurst Farm 15
Lt. b. f.—Casa Manana, by *Quatre Bras 2nd
James D. Boines 20


# Saratoga Yearlings

**OUT OF MARES OF STAKES CLASS AND STAKES PEDIGREES**

Ch. c. by Milkman—**REDLIN,** by Dunlin

**Redlin won Saratoga Test Stakes (1:24 stakes record), Rataplan Handicap (1:11⅖), placed in other stakes.**

Ch. c. by Good Goods—**TEDGAL,** by *Teddy

**Tedgal started twice, placed once, retired on account of injuries. Out of stakes class mare.**

Ch. c. by Milkman—**TEDEMA,** by *Teddy

**Tedema was considered fastest horse her owner ever owned. Placed in Polly Drummond, Aberdeen Stakes.**

Saratoga, Aug. 14 W. H. LIPSCOMB, Leesburg, Va.

**PENSIVE**

**Ch., 1941, by Hyperion—*Penicuik 2nd, by Buchan**

Br. f.—Mad Witch, by *Bull Dog
Lookout Stud 19

Ch. c.—Fly Home, by *Pharamond 2nd
North Wales Stud 20

**PETROSE**

**Ch., 1934, by Peter Hastings—Rose Twig, by Supremus**

B. c.—Royal Purple, by The Finn
Almahurst Farm 15

Ch. f.—Sweet Betsy, by *Carlaris
North Cliff Farm 15

Ch. c.—Ethel Shutta, by *Hourless
Elmhurst Farm 19

Br. f.—Jobyna, by *Masked Marvel 2nd
Elmhurst Farm 19

Ch. f.—Fibber, by Mate
North Wales Stud 20

**PICTOR**

**B., 1937, by *Challenger 2nd—Lady Legend, by Dark Legend**

Ch. f.—Tronella, by Sun Teddy
Old Glory Farms 13

**PILATE**

**Ch., 1928, by Friar Rock—*Herodias, by The Tetrarch**

Ch. c.—Watch Flag, by On Watch
J. P. Jones 13

Ch. f.—Ensigns Up, by Gallant Sir
Nydrie Stud 13

Ch. c.—Storming, by *Ksar
David Novick 14

Ch. c.—Red Level, by Whiskaway
Kentmere Farm 15

Ch. c.—Damaged Goods, by *Jacopo
Kentmere Farm 15

Ch. f.—Angelus Tempo, by *Pharamond 2nd
North Cliff Farm and R. P. Gibb 15

Ch. c.—Wanna Hygro, by Hygro
Bayard Tuckerman 20

***PIPING ROCK**

**B., 1937, by Fairway—Eclair, by Ethnarch**

Ch. c.—Highclere, by Jack High
Estate of W. H. La Boyteaux 14

Dk. b. c.—Imperatrice, by Caruso
Estate of W. H. La Boyteaux 14

Br. c.—Join Us, by *Teddy
Estate of W. H. La Boyteaux 14

Br. c.—Overture, by Whisk Broom 2nd
Estate of W. H. La Boyteaux 14

Dk. b. c.—Sheltered Lady, by Sun Flag
Estate of W. H. La Boyteaux 14

Br. f.—*Sonina, by Son-in-Law
Estate of W. H. La Boyteaux 14

Dk. b. f.—Swinging By, by Caruso
Estate of W. H. La Boyteaux 14

B. c.—Tantrum, by Stimulus
Estate of W. H. La Boyteaux 14

**PONTY**

**Ch., 1938, by Pilate—Whimsical Miss, by Supremus**

Ch. f.—*Town Talk 2nd, by Callonby
Estate of Wayne Johnson and M. Rusell Dock 20

Ch. f.—Flower Day, by John P. Grier
Estate of Wayne Johnson and M. Russell Dock 20

Ch. c.—Happy Event, by *St. Elmo 2nd
Estate of Wayne Johnson 20

***PRINCEQUILLO**

**B., 1940, by Prince Rose—Cosquilla, by Papyrus**

Dk. br. c.—Dead Level, by Flying Heels
John Donaldson (Kentmere Farm, Agent) 12

B. f.—Will Be, by Supremus
O'Sullivan Farms 12

B. f.—Galleria, by *Sir Gallahad 3rd
Morven Stud 13

B. c.—Plucky Polly, by *Sir Gallahad 3rd
Morven Stud 13

**PSYCHIC BID**

**Ch., 1932, by Chance Play—*Queen Herod, by Tetratema**

Ch. c.—Laura Ella, by Lee O. Cotner
J. L. Cleveland 19

B. f.—May R., by *Swift and Sure
W. H. Gallagher 19

**QUESTIONNAIRE**

**B., 1927, by Sting—Miss Puzzle, by Disguise**

B. c.—Melodiana, by Gallant Fox
Nydrie Stud 13

Ch. c.—*Khadija, by *Mahmoud
Blenheim Farms 15

**RAMILLIES**

**B., 1939, by *Blenheim 2nd—Risky, by Diadumenos**

B. c.—Galore, by *Sir Gallahad 3rd
North Wales Stud 20

B. f.—Nacre, by Sis Cosmo
North Wales Stud 20

Ch. c.—Peril, by *Sir Gallahad 3rd
North Wales Stud 20

B. f.—Sunlygret, by *Sun Briar
North Wales Stud 20

Br. c.—*Therm, by Hyperion
North Wales Stud 20

B. c.—Waves, by *Sir Gallahad 3rd
North Wales Stud 20

**REAPING REWARD**

**Br., 1934, by *Sickle—Dustwhirl, by Sweep**

B. c.—Donita M., by Stimulus
Longchamps Farm 12

Br. c.—Mural, by Chance Play
Almahurst Farm 15

**REIGH COUNT**

**Ch., 1925, by *Sunreigh—*Contessina, by Count Schomberg**

B. c.—Stevada, by Haste
Ellis Farm, Walton, Ky. 14

**REQUESTED**

**Ch., 1939, by Questionnaire—Fair Perdita, by Eternal**

Str. ro. c.—Flying Ghost, by Flying Heels
Lexington Stud 19

B. f.—Lovely Sister, by Peter Hastings
Robert Struewing and Charles Kostas 19

***RHODES SCHOLAR**

**B., 1933, by Pharos—Book Law, by Buchan**

Ch. f.—Sweet Genevieve, by Sand Mole
Longchamps Farm 12

B. c.—Blue Stride, by Blue Larkspur
Almahurst Farm 15

**RODNEY**

**B., 1939, by Broadside—*Frizeur, by *Sweeper**

B. c.—Celtic Legend, by Sir Andrew
O'Sullivan Farms 12

Ch. c.—Time o' Day, by Grand Time
O'Sullivan Farms 12

B. c.—Difference, by *Aethelstan 2nd
O'Sullivan Farms 12

**ROMAN**

**B., 1937, by *Sir Gallahad 3rd—*Buckup, by Buchan**

B. c.—Dayzar, by *Alcazar
Ellis Farm, Walton, Ky. 14

B. c.—Quizz Bee, by Hadagal
Kentmere Farm 15

B. c.—Crows Feet, by Man o' War
North Cliff Farm 15

**SAILOR KING**

**Br., 1938, by Boatswain—*Lady Rosemary, by Blandford**

B. c.—Wicked Princess, by Westwick
John Murphy 21

***SAINT ANDREWS**

**Ch., 1932, by Fairway—*Spring 2nd, by *Ksar**

B. c.—Chatin, by Insco
Dr. Frank Porter Miller 12

***ST. ELMO 2nd**

**Gr., 1932, by Pharos—Frisky, by Isard 2nd**

Ch. c.—Beldore, by *Golden Broom
Keystone Farm 20

Ro. f.—Turbie, by High Strung
Keystone Farm 20

Gr. f.—Weta, by Westwick
Keystone Farm 20

B. f.—Miss Homespun, by *Fanar
William P. Dunn, Jr., and Mrs. Dora V. Kellogg 20

**SALADIN**

**B., 1931, by *Sir Gallahad 3rd—*Cross of Gold, by Gay Crusader**

B. f.—Alpolly, by Boatswain
Lawrence Robinson 19

*A determined run in the stretch won the $1\frac{1}{16}$-mile Comely Handicap for William Helis' Elpis at Empire City-at-Jamaica on July 9. In the last few yards she moved up on the outside of Risolater, won by a head. War Date was third, Kay Gibson fourth. Elpis' winnings in the Comely took her past the $100,000-mark* (New York Racing Associations photo.)

**SHUT OUT**
**Ch., 1939, by Equipoise—Goose Egg, by *Chicle**
Ch. f.—Grey Shot, by Chance Shot
Almahurst Farm 15

**SILVER HORDE**
**B., 1935, by *Bull Dog—Silver Beauty, by *Stefan the Great**
B. c.—Allons, by *Hourless
Mimosa Stock Farm 21
B. f.—Blazing Heat, by Big Blaze
Mimosa Stock Farm 21
B. f.—Coffeespoon, by Caruso
Mimosa Stock Farm 21
B. f.—Gerth, by Universe
Mimosa Stock Farm 21
Ch. c.—Junon, by *Osiris 2nd
Mimosa Stock Farm 21
B. f.—La Joya, by Mokatam
Mimosa Stock Farm 21

***SIR GALLAHAD 3rd**
**B., 1920, by *Teddy—Plucky Liege, by Spearmint**
B. c.—Polly Briar, by *Sun Briar
Blenheim Farms 15

**SKY RAIDER**
**Blk., 1938, by Man o' War—Top Flight, by *Dis Donc**
B. c.—Wise Cross, by Wise Counsellor
Col. R. L. Davis 19
B. f.—Novette, by Noah
J. L. Cleveland 19

**SNARK**
**B., 1933, by Boojum—Helvetia, by *Hourless**
B. f.—We, by High Time
Blue Ridge Farm 14

**SOME CHANCE**
**Ch., 1939, by Chance Play—Some Pomp, by Pompey**
Dk. ro. f.—Transcending, by Stimulus
Mrs. Christopher M. Greer, Jr. (Kentmere Farm, Agent) 12
B. f.—Greeny, by *Teddy
A. S. Hewitt 14
Ch. f.—High Fashion, by *Blenheim 2nd
A. S. Hewitt 14
Ch. c.—P T Boat, by Trace Call
Blenheim Farms 15
Ch. c.—Memoirs, by *Sir Galahad 3rd
Estate of Wayne Johnson 20

**STAGEHAND**
**B., 1935, by *Sickle—Stagecraft, by Fair Play**
Ch. c.—Rule All, by *Teddy
Almahurst Farm 15

**STAR BEACON**
**B., 1939, by *Blenheim 2nd—Fair Star, by *Wrack**
B. f.—Grandiflora, by High Quest
Holly Beach Farm 12
B. f.—Highformation, by Higher
Mrs. Christopher M. Greer, Jr. (Kentmere Farm, Agent) 12
B. c.—Counsuello, by Wise Counsellor
James B. Lindsay (Kentmere Farm, Agent) 12
Gr. c.—Gino's Moll, by *Gino
Mrs. George P. Greenhalgh 13
B. f.—Teddy's Cross, by *Teddy
Kentmere Farm 15

**STEPENFETCHIT**
**Ch., 1929, by The Porter—*Sobranje, by Polymelus**
B. c.—Lady Slavey, by King James
O'Sullivan Farms 12
B. c.—Cliftons Dawn, by *Belfonds
J. L. Wiley 20

**STIMULUS**
**Ch., 1922, by Ultimus—Hurakan, by Uncle**
B. c.—Camelot, by *Sir Gallahad 3rd
Nydrie Stud 13

***STROLLING PLAYER**
**Ch., 1925, by Grand Parade—Comedienne, by Bachelor's Double**
†Br. c.—Avoca, by *Quatre Bras 2nd
O'Sullivan Farms 12
Ch. c.—Village Belle, by Chance Shot
John P. Pons 13
B. f.—Hi Ada, by High Cloud
Audley Farm 20
B. c.—Stella Elliott, by *Quatre Bras 2nd
Audley Farm 20
†Or Time Maker.

**SUN AGAIN**
**Ch., 1939, by Sun Teddy—Hug Again( by Stimulus**
Ch. c.—Chic Maud, by *Chicle
Lookout Stud 19

**SUPREMUS**
**B., 1922, by Ultimus—*Mandy Hamilton, by John o' Gaunt**
Ch. c.—Barograph, by Blackwood
O'Sullivan Farms 12
Ch. f.—Short Run, by Hard Tack
O'Sullivan Farms 12

**SWEEP LIKE**
**B., 1931, by Sweep—*Lady Braxted, by Braxted**
B. f.—Fair Scanty, by For Fair
Ellis Farm, Walton, Ky. 14

**SWEEPING LIGHT**
**Br., 1929, by Manna—Sweeping Glance, by Sweep**
B. c.—Tremendous, by Canter
David Novick 14

**TED EASY**
**Br., 1935, by *Teddy—Slow and Easy, by Colin**
Br. f.—Bubbling Sixty, by Bubbling Over
Lawrence Robinson 19
Blk f.—Cherry Leaf, by Cherokee
Lawrence Robinson 19

**TEDDY WEED**
**Br., 1935, by *Teddy—*Starweed, by Phalaris**
B. f.—*Blanditia, by Blandford
A. S. Hewitt 14
Br. f.—La Traviata, by Caruso
Estate of W. H. La Boyteaux 14
Br. f. On Tap, by On Watch
Estate of W. H. La Boyteaux 14
B. c.—Royal Bit, by *Royal Minstrel
Estate of W. H. La Boyteaux 14
Ch. c.—*Vale Vale, by Blandford
Estate of W. H. La Boyteaux 14

**TEDDY'S COMET**
**Br., 1935, by *Teddy—Flying Comet, by Peter Pan**
B. c.—War Wedding, by Man o' War
Blue Ridge Farm 14

**THANKSGIVING**
**B., 1935, by Bud Lerner—Inchcape Belle, by Inchcape**
B. c.—Blue Tack, by Hard Tack
Donald H. Peters, Agent 21
Br. f.—Dandy One, by Whichone
Donald H. Peters, Agent 21


# WAR DOG

**Stakes - Winner**
**Son of *Bull Dog**

**(Owned by Cain Hoy Stable and Paulfred Farms)**

**Br. h., 1936, by *Bull Dog—Flying Shot, *Omar Khayyam—*Enfilade, Ramrod**

- Last year, nine 2-year-olds in War Dog's first crops started—and six won races. Five of last year's 2-year-olds, Cotton Eye, Blue Foot, Dark Image, and Warrior Prince, have won already this year.
- Allie's Pal, a 1947 War Dog 2-year-old, broke the track record for three furlongs at Gulfstream last March (Time :34⅗). War Dog is also sire of Storm King and Woodford Sir, winners at two this year.
- In addition to War Dog's ability to get speed horses, his pedigree carries two crosses to the almost legendary weight-over-distance carrier, Carbine; and has four crosses to Hampton, a synonym for stamina.

Book Full for 1947
Now Booking for 1948

**FEE**
**$500—Live Foal**

*Standing 1948 Season at*

SILVER LAKE FARM

**CHARLES W. BLACK, Phone 377**

Frankfort, Ky.

# Equipoise' Granddaughter

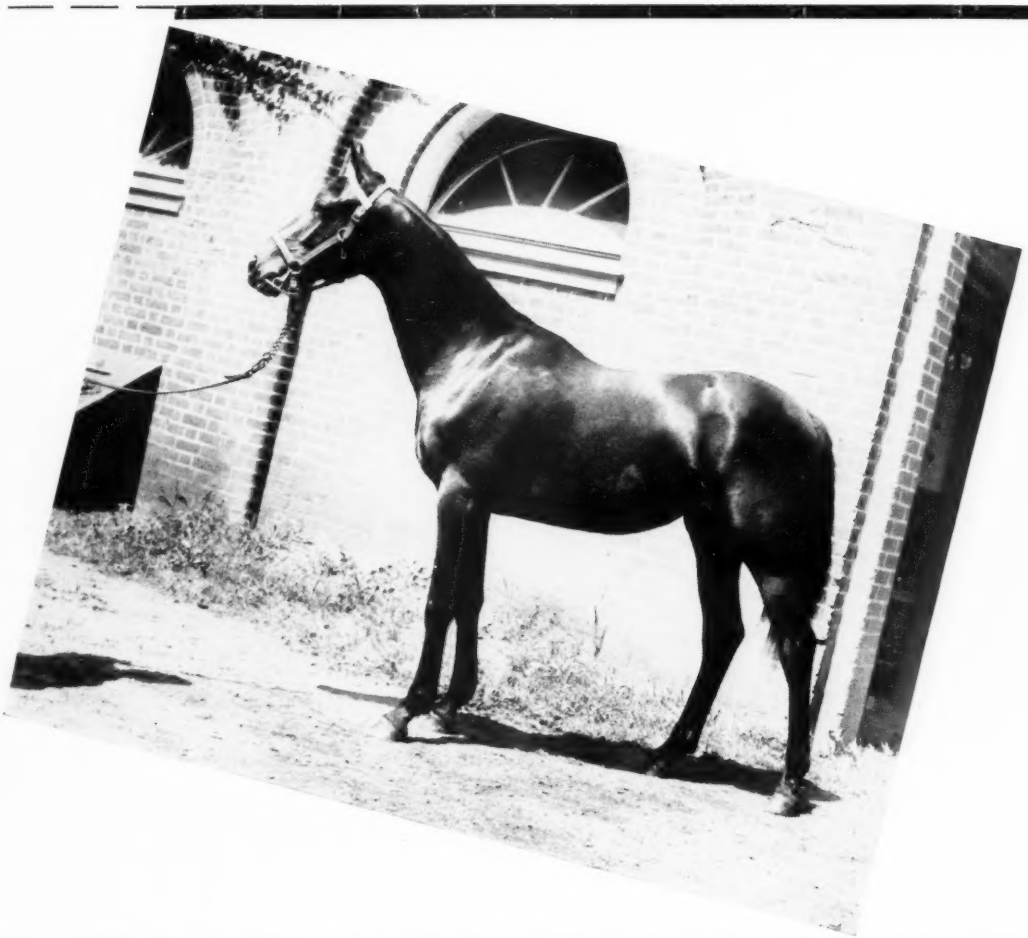

## to be sold at SARATOGA on the First Night

**Bay filly, by Equistone—Off Gold, by Polydor—*Silva Plana**

### Her Sire——EQUISTONE

**Equistone's first foals, now 2-year-olds, include Flying Meteor (winner 2 out of 3 starts and equaling track record at Monmouth for 5½ furlongs), Equisun (winner both starts), and Equinow (winner never out of the money). Equistone, a son of the great Equipoise, won at 2, 3, 4, and 5 including the Tamiami Handicap and the Narragansett Park Autumn Inaugural Purse.**

### Her Dam——OFF GOLD

**Off Gold is dam of two stakes winners and has produced the winners of 55 races and $147,492 to the end of 1946. Her stakes winners are Devalue (Stars and Stripes, Roger Williams, and Paul Revere Handicaps), and Espino Gold (Boots and Saddle, and Francis S. Peabody Memorial Handicaps).**

**Consigned by**
**MRS. ETHEL J. PERSHALL**
**KENTMERE FARM**

B. f.—Dear Bridget, by Dunlin
Donald H. Peters, Agent 21
Dk. ch. c.—Lucky Ducky, by Zacaweista
Donald H. Peters, Agent 21

**TIGER**

**Br., 1935, by *Bull Dog—Starless Moment, by *North Star 3rd**

Dk. b. f.—Pellet, by Man o' War
North Wales Stud 20

**TIME MAKER**

**B., 1925, by The Porter—Dream of Allah, by Colin**

B. c.—Counter Pass, by *By Pass 2nd
Rockridge Farms 13

**TIME PASSES**

**Ch., 1936, by Time Maker—Duration, by *Hourless**

B. c.—Bright Nightie, by *Bright Knight
George C. Clarke 21

**TINTAGEL**

**B., 1933, by *Sir Gallahad 3rd—Heloise, by Friar Rock**

Br. c.—My Hattie, by Mad Hatter
Pine Brook Farms 12
Ch. f.—Kawita, by *Donnacona
Brookmeade Stable 12
B. c.—Wing Tip, by Pilate
O'Sullivan Farms 12
B. f.—Flaming Mamie, by Blazes
J. P. Jones 13
B. c.—Cavatina, by Cavalcade
Morven Stud 13
B .c.—Riva, by *Wrack
Morven Stud 13
B. f.—*Highland Dell, by Craig an Eran
Nydrie Stud 13
B. f.—Broad Ripple, by Stimulus
Nydrie Stud 13
B. f.—Parco, by *Omar Khayyam
Nydrie Stud 13
B. f.—Navy Nurse, by War Admiral
Nydrie Stud 13

***TOURIST 2nd**

**B., 1925, by Son-in-Law—Touraine, by Swynford**

B. c.—Rosemen, by *Rosedale 2nd
Leo W. Davin 21
Ch. f.—*My Princess, by My Prince
John Steele 21

**TUTTICURIO**

**Ch., 1932, by *Tutti Prutti—Curiosity Box, by *Mackenzie 2nd**

Ch. c.—Hylo Miss, by *Congo
Gilman Brothers 21

**VINCENTIVE**

**B., 1940, by *Challenger 2nd—Phenomenon, by Scotch Broom**

B. c.—Molasses Jane, by Ballot
John P. Pons 13
B. f.—Modestine, by Rockminister
Cold Spring Farm 21
B. f.—Rose Anita, by Chance Shot
Dr. Robert Clayton and
Dr. Robert S. Watts, Jr. 21

**WAR ADMIRAL**

**Br., 1934, by Man o' War—Brush Up, by Sweep**

Ch. f.—*Betsy Ross 2nd, by *Mahmoud
Kentmere Farm 15

**WAR MAGIC**

**B., 1935, by *Pharamond 2nd—War Feathers, by Man o' War**

B. c.—China Blue, by Campfire
Mrs. S. C. Mallory

**WHICH MATE**

**Ch., 1930, by *Uncle George—Classmate 2nd, by Shot Gun**

Ch. c.—Pathetic, by Audacious
A. R. Perryman 21
Lt. b. c.—Ronalda Lass, by Sir Ronald
Donald W. Patterson 21
Dk. br. c.—Ethne, by *Lough Foyle
Mr. and Mrs. Ralph Shepard 21

**WHIRLAWAY**

**Ch., 1938, by *Blenheim 2nd—Dustwhirl, by Sweep**

B. c.—Gallant Lady, by *Sir Gallahad 3rd
Nydrie Stud 13
Dk. b. f.—Circus Ring, by *Bull Dog
Blenheim Farms 15
Ch. f.—Four Eleven, by Haste
Lookout Stud 19

**XALAPA CLOWN**

**Blk., 1936, by Eternal—Loma Linda, by My Play**

B. c.—Elizabeth Hope, by Canadian Ensign
Mrs. Katherine Maxwell 12

**ZACAWEISTA**

**Blk., 1926, by High Time—*Lucrative, by Mordant**

Br. f.—Susan Black, by Black Servant
Mrs. John T. Maloney 12
B. c.—Kitty Bruce, by Whisk Broom 2nd
J. L. Cleveland 19
Blk. c.—Persickle, by *Sickle
Elmhurst Farm 19

*Back in 1935, R. E. Potts, trainer for C. B. Bohn and Peter A. Markey, sent Grand Slam out to win the Arlington Futurity. This year he brought Grand Slam's son Piet up to the race, saw him come through as a 19-to-1 outsider to win. Shown once more in the Futurity winner's circle are Mr. Potts in a sports shirt, Peter Markey, one of Piet's owners, and jockey Dell Jessop on Piet.* (Arlington Park Jockey Club photo).

# RACING DATES

**ARIZONA**

Sportsman's Park, Phoenix, Fridays, Saturdays, Sundays, holidays to indefinite date.
Tucson, Sundays only to an indefinite date.

**CALIFORNIA**

Hollywood Park, May 24-August 2; 50 days. Mondays dark.
Del Mar, August 5-September 20; 39 days.
Sacramento (California State Fair), August 29-September 6; 8 days.
Golden Gate Fields, September 9-October 25; 41 days.
Bay Meadows, October 28-December 3; 41 days.

**FLORIDA**

Gulfstream Park, December 1—January 15; 40 days.
Sunshine Park, January 9—March 6; 50 days.
Hialeah Park, January 16—March 2; 40 days.
Tropical Park, March 3—April 17; 40 days.

**ILLINOIS**

Washington Park, July 28-September 1; 31 days.
Fairmount Park, August 30-October 1; 27 days.
Hawthorne, September 2-October 11; 35 days.
Sportsman's Park, October 13-November 1; 18 days.

**KENTUCKY**

Dade Park, August 2-September 1; 26 days.

**MARYLAND**

Bel Air, July 23-August 2; 10 days.
Hagerstown, August 5-August 9; August 12-August 16; 10 days.
Cumberland, August 19-August 23; August 26-August 30; 10 days.
Timonium, September 1-September 11; 10 days.
Laurel, October 1-October 29; 25 days.
Pimlico, October 30-November 13; 13 days.
Bowie, November 14-November 29; 14 days.

**MASSACHUSETTS**

Suffolk Downs, July 7-August 9; 30 days.

**MICHIGAN**

Detroit, May 24-September 13; 97 days.

**NEW HAMPSHIRE**

Rockingham Park, August 11-August 30; 18 days.
Rockingham Park, October 6-November 22; 42 days.

**NEW JERSEY**

Atlantic City, July 31-August 23; 21 days.
Garden State Park, August 25-October 11; 42 days.

**NEW YORK**

Saratoga at Jamaica, July 21-August 2; 12 days.
Saratoga at Saratoga, August 4-August 30; 24 days.
Aqueduct, September 1-September 20; 18 days.
Belmont Park, September 22-October 11; 18 days.
United Hunts, at Belmont Park, October 13-October 14; 2 days.
Jamaica, October 15-October 28; 12 days.
Empire City at Jamaica, October 29-November 11; 12 days.

*(Continued on page 448)*

# THE FARM OF GREAT PRODUCERS

# * EASTON

## and its 1947 Saratoga yearling consignment . . .

Among the stakes winners sold as yearlings by Meadowview Farms at Saratoga are Cavalcade (leading 3-year-old of his year), Case Ace (leading 2-year-old at time of retirement), Red Shoes, Hurriette, Peace Harbor, Stand Pat, and many others.

This year seven Meadowview Farm yearlings will be sold at Saratoga. Six are by *Easton, a top-class stakes winner in Europe and sire of Wildlife, Peace Harbor, Red Shoes, Offenbach, etc. One is by *Mont Blanc, son of the English Derby winner Coronach, and out of a half-sister to Blandford.

The yearlings to be sold on August 14 are:

B. c. by *Easton—Come Again, by *Teddy
B. c. by *Easton—Mistress Grier, by John P. Grier
B. f. by *Easton—Not So Blue, by Blue Larkspur
Br. c. by *Easton—Rash Hurry, by John P. Grier
B. c. by *Easton—Sun Fritters, by *Sun Briar
Br. c. by *Easton—*Sweet Nothings, by Gainsborough
Ch. c. by *Mont Blanc—Malcolm Lass, by John P. Grier

F. Wallis Armstrong
**Meadowview Farms**
Moorestown, New Jersey

**OHIO**

Ascot Park, July 12-August 2; 19 days.
Thistle Down, July 18-September 6; 44 days.
Ascot Park, September 1-September 20; 18 days.
Beulah Park, September 20-October 18; 25 days.

**RHODE ISLAND**

Pascoag, July 7-August 23; 42 days.
Narragansett Park, September 1-October 4; 30 days.
Pascoag, October 6-November 22; 42 days.

**WASHINGTON**

Longacres, June 28-September 1; 48 days.
Playfair, September 5-October 13; 29 days.

**WEST VIRGINIA**

Wheeling Downs, August 20-October 18; 52 days.

## CANADA

**ONTARIO**

Hamilton, July 30-August 6; 7 days.
Ascot Turf Club (Stamford Park), August 8-August 15; 7 days.
Belleville Driving and Athletic Association, August 16-September 1; 14 days.
Thorncliffe Park, September 6-September 13; 7 days.
Greenwood Park Driving Association (Woodbine), September 15-September 19; 5 days.
Ontario Jockey Club, September 20-September 27; 7 days.
Metropolitan Racing Association, October 1-October 8; 7 days.
Long Branch, October 11-October 18; 7 days.
Ascot Turf Club (Long Branch), October 20-October 27; 7 days.
Orpendale Limited (Long Branch), October 28-November 3; 6 days.

**WESTERN CANADA**

Regina Exhibition Meet, July 28-August 2; 6 days.
Edmonton Meet, August 9-August 23; 13 days.
Polo Park, August 30-September 15; 14 days.

## MEXICO

Hipodromo Tijuana, Sundays only to an indefinite date.

## BELLE HISTOIRE

*La Troienne's 2-year-old of 1947 has been named Belle Histoire. She is a bay by Blue Larkspur. This spring *La Troienne (dam of Bimelech, Black Helen, Baby League, Big Hurry, Biologist, and others) had a brown filly by Blue Larkspur, and was bred to Shut Out. In the dispersal last fall of the horses owned by the late Col. E. R. Bradley, *La Troienne went to Greentree Farm. Belle Histoire also is owned by Greentree.

Faraway, a 2-year-old colt by War Relic—Artifice, by *Light Brigade, which Samuel D. Riddle named for his Faraway Farm, at Lexington, equaled the track record of :59$^{3}/_{5}$ for five furlongs at Monmouth Park on July 2. Attic, another winner from War Relic, set a three-furlong record at Gulfstream Park February 18.

## DISCOVERY, EXTERMINATOR

In the Butler Handicap Assault carried 135 pounds, gave nine pounds to Stymie, 18 to the mare Gallorette, both outstanding racers. It was the most notable weight-carrying feat in a race at more than a mile since the retirement of Discovery, greatest of all recent American weight-carriers.

In 1935 and 1936, at four and five years of age, Discovery carried 135 pounds or more on 11 occasions, winning four of these races by margins ranging from two to five lengths, and in one, under 135, setting Arlington Park's 1¼-mile track record at 2:01$^{1}/_{5}$—a record broken last year by Historian under 112 pounds. Discovery ran twice in 1935 under 139 pounds. In the first of these he won Saratoga's Merchants' and Citizens' Handicap, giving 22 pounds each to Stand Pat and Top Row, which finished second and third. Eleven days later, under the same weight, he was second in the Narragansett Special giving the winner, Top Row, 29 pounds. In the Merchants' and Citizens' Handicap of 1936 he was unplaced under 143 pounds.

Exterminator, Discovery's nearest rival, ran six times under 135 pounds (winning twice), two times with 137 (winning once), and once under 140.


**Now Booking**

**For 1948**

**(Book Full 1947)**

# *THE SULTAN

**Gr. h., 1940 by *Mahmoud—Clarisse II, *Teddy—Hudson, Clarissimus**

Demonstrating both speed and staying quality, *The Sultan won races ranging from 6 furlongs to 1½ miles, and was twice victor over Caribou, winner of the 2¼-mile New York Handicap.

His sire, *Mahmoud, was the leading American sire in 1946, his get earned $683,025. *The Sultan's female line represents a double cross of Flying Fox and Amie, the mating which produced unbeaten Ajax, sire of *Teddy. *Teddy was sire of *Sir Gallahad III, *Bull Dog, and the dams of numerous winners throughout the world. *The Sultan has a real "sire pedigree." His first crop will be 2-year-olds in 1948. His yearlings are showing the class and quality to be expected from this breeding.

**Fee $300—Live Foal**

***Standing at* KINGSTON FARMS**

**OSCAR PENN** **Phone: 7383-R**

**Lexington, Ky.**

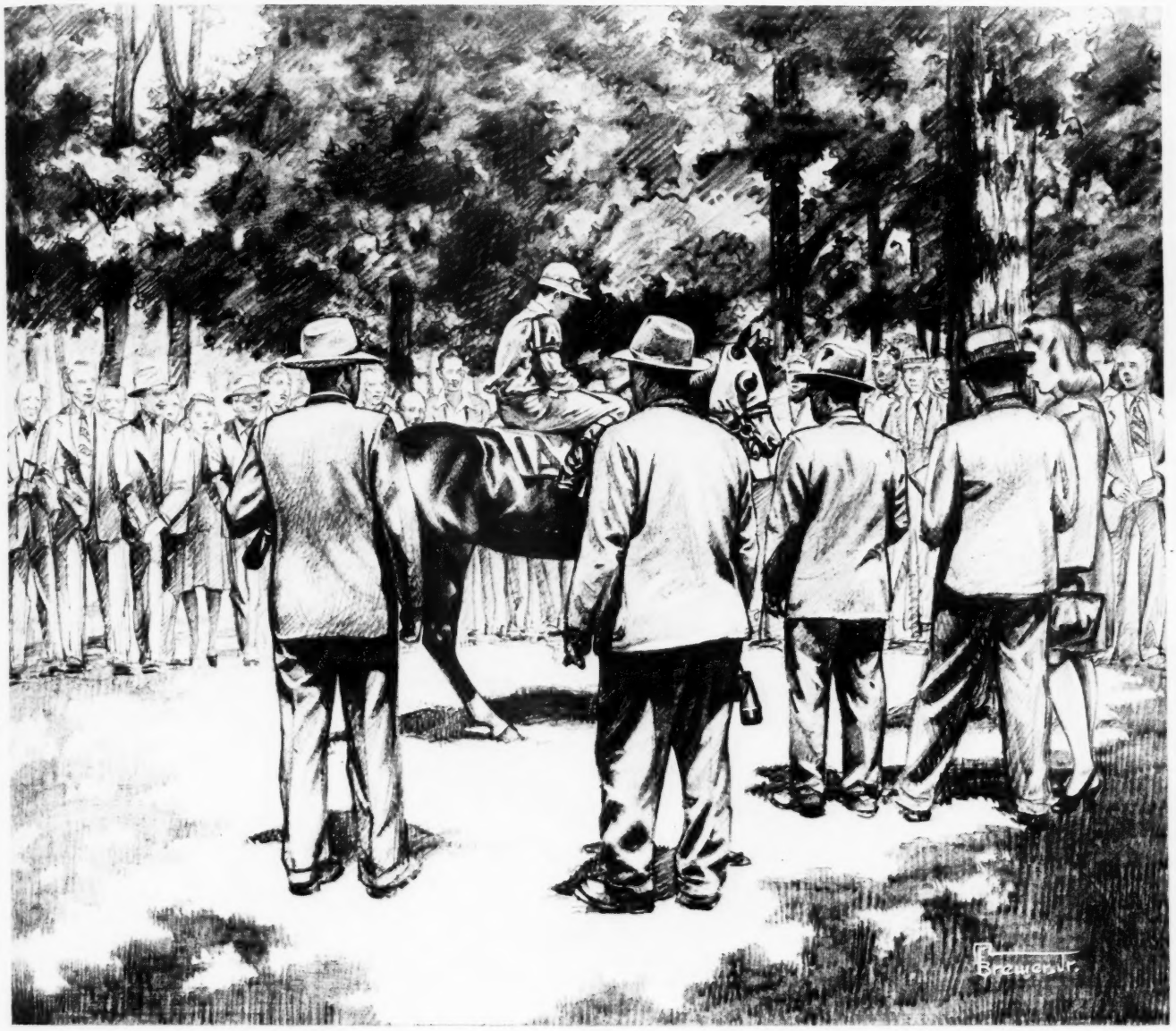


# Saratoga Sales, 1947

***Leading candidates for American racing and Breeding prominence—***

*"If you are in the horse business, you cannot afford to miss these sales."*

## August 12-23

## Fasig-Tipton Company

**604 Fifth Avenue, N. Y., N. Y.**

# *Going to Saratoga---chestnut colt by Omaha*

Omaha sired winners of $242,-090 in 1946, ranked 41st on the sire list of over 2,000 sires, his get shattered many track records. Omaha was one of the great race horses in recent years, he won the Triple Crown, was stakes winner in England.

**1st dam**
**Sun Alberta, by *Sun Briar**
Sun Alberta raced twice, placed twice. She is a daughter of the exceptionally successful broodmare sire *Sun Briar.

**2nd dam**
***Alberta, by Diophon**
*Alberta won the Alabama Stakes, Geyser Handicap. Produced two winners, including Sophocles, placed in stakes.

**3rd dam**
***Flo II, by Diophon**
*Flo II was a stakes winner in France, produced two stakes winners in U. S. The next two dams were also stakes winners.

**To Be Sold at Saratoga**
**August 21**

Consigned by
**F. L. KING**

# WE THANK THE BUYERS WHO OBTAINED PROTECTION

**FROM**

# KENTUCKY INSURANCE AGENCY

***The Insurance Agency Designed to Fit the Horseman's Needs***

We are grateful to the many buyers who, during the Keeneland Sales July 28-31, insured their yearling purchases with our agency. While we wanted to obtain this business and we deeply appreciated it, we derived from it the additional satisfaction of knowing that our customers were not taking undue chances on their yearling investments.

## OUR SERVICE TO YOU HAS JUST BEGUN

Continuing service goes with every Kentucky Insurance Agency policy. We believe that is one reason why more horsemen are insuring with us their older horses, their farm and residential property, as well as their yearlings.

**Leslie Combs II**
**President**

**Warren Wright Jr.**
**Vice President**

## Kentucky Insurance Agency

**Incorporated**

**810 Citizens Bank Bldg., Lexington 3, Ky.** **Phone 448**

**H. B. Pressley**
**Secretary**

**M. S. Wallace**
**Production Mgr.**

# Ask For

YOUR

## BLOOD-HORSE INDEX NOW

FREE TO SUBSCRIBERS

The index for Volume XLVIII of THE BLOOD-HORSE (the 13 issues published in April, May and June, 1947) now is ready for the press. A copy will be sent without charge to any subscriber who requests it before August 10. Many subscribers now are having their own copies bound and these especially probably will want the index. Please ask for yours by August 10 since the number of requests will determine the number printed.

**The Blood-Horse**

P. O. Box 1520 Lexington, Ky.



## BOOKS FOR SALE

Thoroughbred Broodmare Records, 1935-39 (The Blood-Horse). Thoroughbred Sires and Dams, 1940, 1941, 1942, 1943. The Blood-Horse—Volumes XIII (1929) to Volume XLVII (1946), inclusive.

Also Veterinary Library

All inquiries to
MRS. EDWARD A. CASLICK
211 East 8th Street, Paris, Ky.
Phone, Paris 605



HORSES INSURED

Phone 4678
Waller Jones
HERNANDO BUILDING
LEXINGTON, KY.



BOYD JEFFERS
*Doctor of Veterinary Medicine*
Phone 6241-R Lexington
1524 Versailles Pike Kentucky


*AUSTRALIA, by Gwyn Jones*

# Ajax Sold, May Find Way to U.S.

MELBOURNE

Winter racing under ideal conditions characterized the Grand National meeting at Flemington on July 5 and 12. The winner of the Grand National Hurdle was Eudunda, son of Stand By. Formidable, a 9-year-old by Marconigra (sire of Reading 2nd) won the Grand National Steeplechase by leading all the way.

It was not until three weeks before the race that we had any definite idea of Eudunda's running in the Grand National Hurdle of three miles and 15 jumps, but once he appeared on the scene there was such a rush to back him that he firmed to favoritism. Eudunda comes from Adelaide, where many good jumpers are bred and where he had excellent form both on the flat and over hurdles.

He was ridden in dashing fashion by Laurie Meenan, who had previously won the race twice. John Masefield, by John James, was a moderate second and Bobby Dazzler, by Virgin Gold, was third, but both of them were outclassed by Eudunda which carried 154 pounds.

Eudunda is now to be rested for the Australian Cup to be run at Flemington next March. He is a black gelding by a black sire, Stand By (by Lanius). He is not much more than 15.2 hands high. For a hurdler he has a lot of quality and ability.

Eudunda won his Grand National Hurdle easily. Formidable, with only 128¾ pounds, won the Grand National Steeplechase with even greater ease, leading all the way and never being in danger.

### *Plenty Left*

Formidable raced away to lead over the first fence and there he stayed, racing his foes, particularly those with big weights, right off their feet. He gave a spectacular display of brilliant jumping, and it was daring tactics to lead all the way in a race of three miles and a furlong over 25 fences. However, Formidable did it without effort. While his pursuers were looking for somewhere to rest, he wanted to go round again.

Formidable is in the country stable of J. H. Bence, his fifth trainer. He was sold as a yearling for 350 guineas ($1,487) but was a failure. Then a spine injury in a race fall kept him off the track for years and he sold for £50 and found his way to the bush.

It made a great change in him, and to-


## THE ANGLO-IRISH AGENCY, Ltd.

World Exporters of Bloodstock to 25 countries

Every type of horse on hand for racing, breeding, riding.

YOU want the best horses——

WE have them

The Anglo-Irish Agency, Ltd.
London, W. 1 England
Cables
Anglirish, London

● World-famous horsemen have treated coughs due to colds with SPOHN'S COMPOUND for fifty years. A stimulating expectorant, it acts on mucous membranes of throat and bronchial tubes to make breathing easier and hasten relief. Sold at drug stores and saddlery houses—60c and $1.20.

*Free Trial Size Bottle on Request.*

SPOHN MEDICAL CO.
Box 4, Goshen, Ind.

# BLENHEIM FARMS' A

## Four Colts Fi

### TO BE SOLD AUG

← **B. c., by *Sir Gallahad III —Polly Briar, by *Sun Briar**

This colt is by the leading money winning sire and out of a winning sister to stakes winner Sun Egret. Both of the next two dams produced stakes winners. Hip No. 206.

●

**Ch. c., by Some Chance—P T Boat, by Trace Call.**

From first crop by Some Chance, winner over Stymie, Alsab, Devil Diver, Shut Out, etc., to win $180,735. Out of half-sister to stakes winner Level Best, out of daughter of stakes-winning daughter of Man o' War. Hip No. 207.

**Ch. c. by Questionnaire— *Khadija, by *Mahmoud** →

By a sire of many stakes winners, by a sire of successful sires. Out of a daughter of America's leading sire in 1946. Out of a daughter of *Miss Erene III (Newmarket Oaks, etc.). Hip No. 208.

●

**B. c., by Blenheim—Tierce, by*St. Germans.**

Tierce, winner of 11 races, is sister to Piquet, winner Delaware Oaks, Test Stakes, Diana H., etc. Tierce's first three dams produced stakes winners. Hip No. 209.

**BLENHEIM FARMS (J. S. PHIPPS)**

# ARATOGA YEARLINGS

## Five Fillies

### AUGUST 15

**Br. f., by Whirlaway— Circus Ring, by *Bull Dog** →

By one of the greatest race horses. Out of a daughter of one of the greatest sires. Circus Ring is half-sister to Amphitheatre, stakes winner and sire of 1947 2-year-old stakes winner Star Bout. Hip No. 213.

●

**Ch. f., by Good Goods—Blackduck, by Wildair.**

Bred like Alsab. This filly is half-sister to stakes winner Home Flight, and is out of half-sister to 2 stakes winners and to the dams of a dozen stakes winners. Hip No. 214.

← **B. f., by Menow— Belle Poise by Equipoise**

Belle Poise, winner at 2, 3, and 4, is a young mare with only one foal ready for the races—a 1947 2-year-old by *Sir Gallahad III. Belle Poise is half-sister to stakes winners Slapstick, Surveyor, Forced Landing, The Chief. Hip No. 211.

●

**B. f., by Johnstown—Designate, by Bud Lerner.**

This filly is three-fourths sister to Specify (Hollywood Derby, etc.), half-sister to stakes winner Designator. Strong family all the way back. By Johnstown, sire 13 2-year-old winners last year. Hip No. 210.

●

**B. f., by Grand Slam—Pandita, by *Pharamond II.**

Half-sister to winner Okeetee. Out of half-sister to stakes winner Disdainful. Out of daughter of Pandera (Pimlico Oaks, Clover, Astoria, Demoiselle, Fashion, Rosedale Stakes). Hip No. 212.

**THE PLAINS, VIRGINIA**

**Brown Colt**
**by**

***Easton** | **Nansemond**

**Br. c. by *Easton—Nansemond, by Bud Lerner. Nansemond won seven races, also third in Selima Stakes, Maryland Futurity, etc. She is half-sister to ACAUTAW (31 wins including Bowie Kindergarten Stakes), and Mattapony (16 wins and producer). Her only foal to race is a winner.**

**To Be Sold Thursday, August 14, at Saratoga**

**Mrs. John Hanes** **Millbrook, N. Y.**

**DERWOOD CRUNCH provides a complete supplemental feed for horses-in-training. It contains all the essentials for healthy strong horses. Be sure your horses have all the needed elements for a successful diet. Feed DERWOOD CRUNCH.**

**Derwood Crunch** Figuratively is June Pasture in Winter

**THE DERWOOD MILL, DERWOOD MARYLAND**


day this cast-off of several big city stables is the No. 1 fencer in the land.

There were 36 runners in the Lawn Handicap, over a straight six furlongs, on July 12. It was the largest field in any race at Flemington since Valiard won the Newmarket Handicap in 1925. The winner was an old gelding named Thor, by Liberal.

### *Too Much Weight*

Attley, by Portofino, one of our best horses, failed to get a place in the Doomben £10,000 run at Brisbane on July 5. Attley was backed on the day of the race from 11-to-2 to 3-to-1 but after having been fifth at the turn, he did not come on and win as *Bernborough (by Emborough) did a year earlier with 147 pounds. Attley had 149.8 pounds, and it was far too much for him.

Winner of the race was the 25-to-1 chance High Strung, by The Buzzard, which raced in England as The Bastard. High Strung is owned and trained in Brisbane, which gave the locals great satisfaction at having beaten the southern invaders.

A week later the Doomben Cup of £5,000 ($20,150) was won by Dark Marne, son of a former well-known sprinter, The Marne.

Ajax, which won more than £40,000 (about $161,200) in stakes during his brilliant racing career, was sold at auction for 6,500 guineas ($27,625) after he was through racing. He has since sired some smart gallopers. To terminate a partnership he was offered for sale in Sydney on July 4.

He brought 13,000 guineas ($55,250) and was bought by his former part-owner, W. J. Smith, a Sydney business magnate and friend of Louis B. Mayer. Mr. Smith, the same day, gave 6,000 guineas ($25,500) for Magnificent, a son of Ajax.

It was Mr. Smith who was instrumental in sending *Beau Pere to the United States and if Ajax finds his way across the Pacific not many people in this country will be surprised. Heroic, which sired Ajax, was sold for 16,000 guineas ($68,000). Ajax is by Heroic (by Valais—Chersonese) out of Medmenham, by Prince Galahad—Meadow Gross.


**Thoroughbred**
**PEDIGREES**
**Promptly — Accurately**

| | |
|---|---|
| 4 Crosses | $ 2.00 |
| 5 Crosses | $ 3.00 |
| Racing Record | $ 1.00 |
| Produce Record per mare | $ 2.00 |

(Includes foals, winnings, stakes won and sires of winners)

Full 5 cross pedigree, with racing record of the animal and racing and produce record of the first three dams ..... $10.00

Please make checks payable to PEDIGREE SERVICE, 120 West 42nd Street, New York, N. Y.

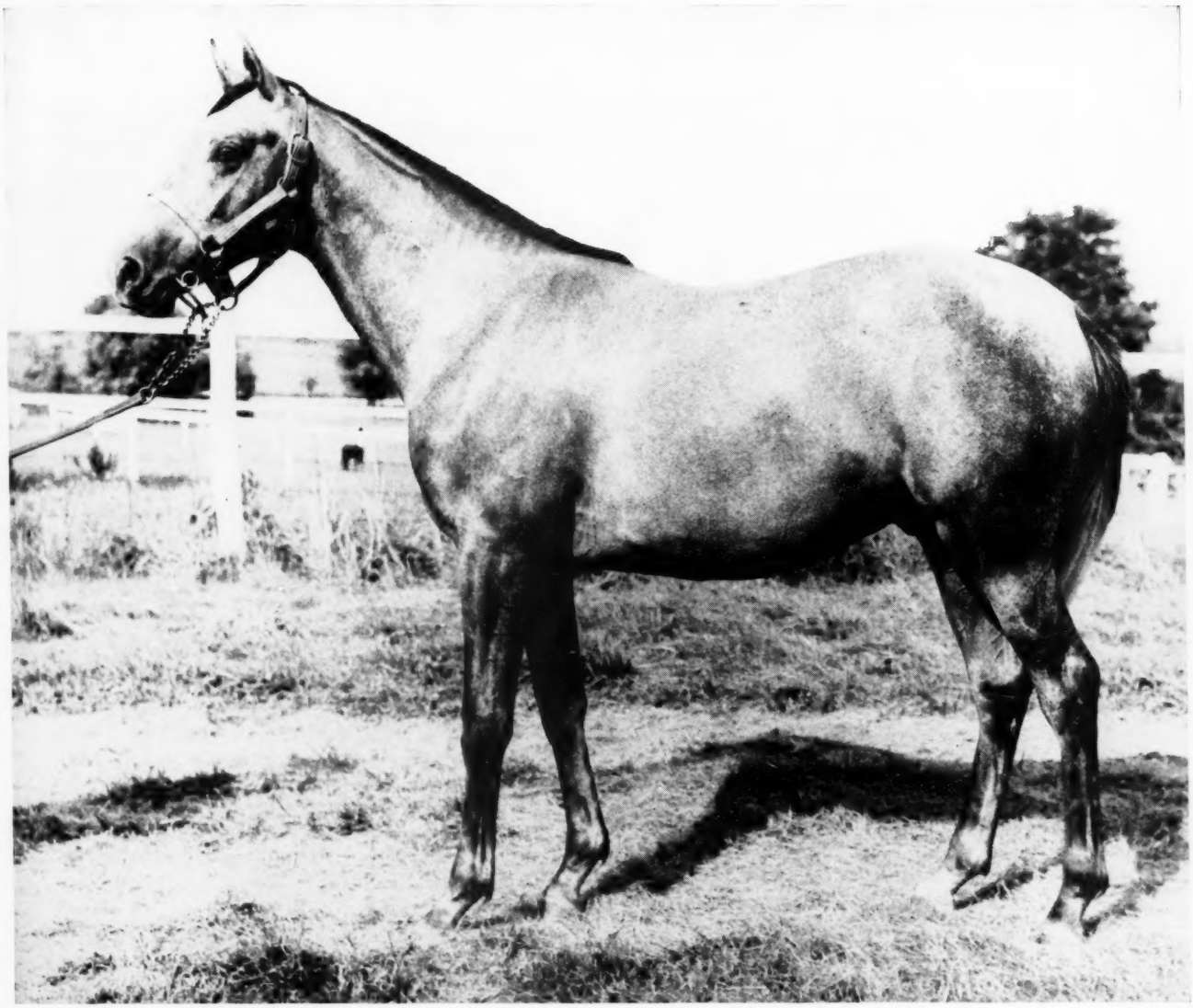


# To Be Sold at Saratoga, Tues., Aug. 19

## A Striking Yearling Colt by Requested

**Sire of Two 1947 Stakes Winners from His First 3 Starters**

**My Request ——— ——— Picnic Lunch**

**Ed Johnstone's**

## Lexington Stud

Woodford County

Huntertown Road — Versailles, Kentucky

*Telephones: Lexington 3448 and Versailles 550*

# Saratoga Sales Yearlings

## Selling Opening Night

B. c. by Bimelech—Bacchanal, by Burgoo King. Bacchanal has two winners from three starters. The 2nd dam, Beginner's Luck, is a sister to Black Servant.

Br. f. by Zacaweista—Susan Black, by Black Servant. Susan Black is dam of three good winners including Doit Easy, winner of three races as a 2-year-old last season.

*Also*

B. f. by Lovely Night—Black Night, by Lee O'Cotner. All of Black Night's foals to race are good winners. The 2nd dam, Lady Madcap, was a stakes winner of 14 races.

Consigned by

**MR. AND MRS. JOHN J. MALONEY**
Warrenton, Virginia


# A. A. Baldwin

. . . of Dundridge Farm, White Post, Va.

**Appreciates the great interest shown in his three yearlings sold at the 1947 Keeneland Summer Sales and wishes their new owners lots of racing luck. And also, that they get as much enjoyment from them as he has received in raising them. The attention and care given to these yearlings in the past year will reflect to an advantage in the years of racing to come.**

## STAKES AND HORSES

*(Continued from page 421)*

colorful Arizona sportsman and cotton broker.

In all, Cover Up has started 30 times, won nine races, been second eight times and third once. The Gold Cup was his third stakes victory. Last Spring at Tanforan he won the San Francisco and Balboa Handicaps, and he has placed in the American, Tanforan, and Portola Handicaps. At three, just a week or so after Addington acquired him, he was second in the Quigley Memorial Handicap at Del Mar.

Except for Cover Up, Burning Dream, Honeymoon, and Let's Dance, which made the race all the way, the others had no excuses. They are all veterans, and it just wasn't their day.

Bobbie Permane, who accepted the mount on a hunch, flew out from New York to ride Cover Up to victory, and thereby hangs a strange tale. Lester Balaski had been signed originally to ride the colt, but shortly before the Gold Cup, Hollywood Park stewards suspended him for an "unsatisfactory" ride on a horse called Murcielago.

**COVER UP, ch. c., 1943**

| | | |
|---|---|---|
| Hyperion | Gainsborough | Bayardo |
| | | *Rosedrop |
| | Selene | Chaucer |
| | | Serenissima |
| ***Alibhai Ch. 1938** | Tracery | *Rock Sand |
| | | *Topiary |
| Teresina | Blue Tit | Wildfowler |
| | | Petit Bleu |
| *Beau Pere | Son-in-Law | Dark Ronald |
| | | Mother-in-Law |
| ***Bel Amour 3rd Br. 1937** | Cinna | Polymelus |
| | | Baroness La Fleche |
| Love Set | Captain Bunsby | Captain Cuttle |
| | | Wet Kiss |
| | Duck's Egg | Absurd |
| | | Tame Duck |

L. B. Mayer, breeder; Z. T. Addington, owner; R. Brinson, trainer. Family No. 7.

What was "unsatisfactory" about the ride is still not quite clear, after hours of testimony. No one gave Murcielago a chance of winning, and this unsophisticated reporter, after viewing films of the race, thought Murcielago did just about as well as he could, and that Balaski performed rather adequately with an inadequate horse.

At any rate, the Jockeys' Guild asked for and obtained a hearing of Balaski before the running of the Gold Cup. So on Thursday evening, two nights before the big race, the California Horse Racing Board met to decide whether or not Balaski could ride in the $100,000 Gold Cup. At about the same moment, Permane boarded a plane in New York, bound for Hollywood Park.

He arrived at a time when newspapers were carrying items to the effect that the Racing Board had overruled the stewards to the extent that Balaski would be permitted to ride Cover Up in the Gold Cup. That left the horse with two jockeys, and it left the Jockeys' Guild and Balaski as unhappy as ever.

It also left Addington in a spot. If he put Permane on the horse, he would have to make a settlement with Balaski. If he rode Balaski he would have to settle with Permane. At one point, when the stewards were trying to straighten out the mess they had caused, Addington jokingly inquired if he could get out of the dilemma by simply scratching the horse.

Permane finally rode Cover Up in the big race, and did a very workmanlike job of it indeed. Had both jockeys collaborated, the ride could not have been better. Balaski may have done equally as well, but as it turned out all he had to do was sit on the sidelines, cheer Cover Up home. And he collected, too, or at least Addington said he would.

It wasn't a bad afternoon's work, no matter how you look at it. The only trouble is that most of us have never been able to look at it in quite the same way as the stewards did.

### *1¼ Miles in 2:00*

**HOLLYWOOD GOLD CUP,** Hollywood Park, July 26, $100,000 added, 3- year-olds and upward, 1¼ miles. Time, 2:00 (equals American record), track fast. Stakes division, $73,500, $20,000, $15,000, $10,000.

**Cover Up,** 117, ch. c., 4, by *Alibhai—*Bel Amour 3rd, by *Beau Pere (Z. T. Addington) ---------- 1
**Burning Dream,** 117, h., 5, Bimelech—by Mistake, by *North Star 3rd (Mrs. J. P. Adams) ---------- 2
**Honeymoon,** 114, f., 4, *Beau Pere—Panoramic, by Chance Shot (W-L Ranch) ---------- 3

Others, Lets Dance 117, *Paperboy 112, Autocrat 110, Triplicate 115, El Lobo 115, Please Me 109, Texas Sandman 116, *Olhaverry 124, Monsoon 111, W-L Ranch entry, Honeymoon and Paperboy. Winning jockey, Bobby Permane; winning trainer, Ross Brinson.

| Age | Starts | 1st | 2nd | 3rd | Earned |
|---|---|---|---|---|---|
| 2 | 5 | 1 | 0 | 1 | $ 1,080 |
| 3 | 8 | 3 | 3 | 0 | 5,700 |
| 4 | 18 | 6 | 5 | 1 | 142,000 |
| Totals | 31 | 10 | 8 | 2 | $148,780 |

The $73,500 earned by Cover Up in the Gold Cup brought his total winnings to $148,780. He thus became the third $100,000 winner bred by Louis B. Mayer (the others are The Dude, by *Alibhai, and Honeymoon, by *Beau Pere). He also is the second for his sire.

Cover Up's previous stakes victories this year were in the Balboa and San Francisco Handicaps at Tanforan. In the American Handicap he was second to Burning Dream. For his family notes, see THE BLOOD-HORSE of April 5, page 58.

### *First Flight Comes Back*

**MONMOUTH OAKS,** Monmouth Park, July 23, $10,000 added, 3-year-old fillies, 1 1/16 miles. Time, 1:46, track good. Stakes division, $9,000, $2,000, $1,000, $750.

**First Flight,** 117 (C. V. Whitney) ---------- 1
**Frantie's Bid,** 113, Grand Slam—Best of All, by Blue Larkspur (J. M. Roebling) ---------- 2
**Whipsaw,** 113, Pilate—Ampersand, by *Diapason (Brandywine Stable) ---------- 3

Others, Irisen 114, Dorothy B. Jr. 113, Merry Lass 113, *Flying Fortress 2nd 113, Mother 117, Arctos 113, Villa Nova 115, Regaler 113. C. V. Whitney entry, First Flight and Mother. Winning Jockey, Eddie Arcaro.

First Flight was foaled February 3, 1944, at the C. V. Whitney farm, Lexing-

HIND PLATE (STICKER)
An Ash Tray That Is
*Distinctive*
Fashioned From Racing Plates
for
Den—Office—Tack Room

FRONT SHOE (PLAIN)
The shoes are sparkling chrome. The bowl brilliant ebony plastic. $3.75 each. ($7.00 the pair) Postpaid.
TURF-TRAY SALES CO.
7904 SANTA MONICA BLVD.,
ROOM 210, HOLLYWOOD 46, CALIF.

YEARLINGS BROKEN AND TRAINED
Douglas Park Race Track
J. O. BAKER
215-Penn Ave-Louisville, Ky.
Phone Taylor 6194

Horses Boarded
*Maryland*
400-acre Thoroughbred farm, large, spacious stalls, good pasture, fenced-in paddocks, capable farm manager. Excellent care given Thoroughbreds. Horses boarded at $60 per month.
PISTORIO FARM
Rte. 40 Bypass Ellicott City
Phone Ellicott City, 560

THE CHASE
Devoted exclusively to hounds, hunting men, hunters and topics of the chase. Featuring news of Hunt Clubs, Field Trials and Bench Shows for foxhounds, notes on kennel, stable and field, the color and tradition of an historic sport: $2.00 per year, $3.00 for 2 years, $4.00 for 3 years and $5.00 for 5 years. 20c per copy. THE CHASE PUBLISHING CO., Inc., Lexington, Ky.

HORSE INSURANCE
A SPECIALTY
JAMES CLAY WARD
Box 294 Paris, Kentucky

# To Be Sold at Saratoga, Tues., Aug. 19

## Br. f. by Invermark-Ariel Gold, by Ariel

**A Perfect Individual, Fast and Strong**

**Half-sister to Fergie's Ariel, winner of 12 races**

**Ed Johnstone's**

## Lexington Stud

Huntertown Road — Woodford County — Versailles, Kentucky

*Telephones: Lexington 3448 and Versailles 550*

ton, where her sire *Mahmoud stands. At two she won five of six races. Her victories were in the Fashion, Astoria, Matron, and Futurity Stakes and an overnight event. She was second to Eternal War in the Juvenile Stakes. This was her only defeat. In the six-furlong Matron she set a new track record of 1:08⅗ down the Widener chute.

After the Futurity she was retired for the year and returned to Lexington for the winter. It was discovered that a piece of bone had been chipped off her right knee, on the inside, and so she did not start this year until July 18, at Belmont Park, when she beat Colonel O'F a nose in an overnight race at six furlongs. Trainer Sylvester Veitch said she probably had chipped her knee against a stall door. Though she was late in getting to the races this year, she was in light training most of the winter, but it was considered adviseable to go slow with her until the bone chip was completely absorbed.

At the end of 1946 racing season, First Flight was voted the outstanding 2-year-old of the year, and was appraised at 126 pounds, with Double Jay and Cosmic Bomb, in the Experimental Handicap. Considering the sex allowance, this rated her five pounds better than either of the colts.

**FIRST FLIGHT, b. f., 1944**

| | | |
|---|---|---|
| *Blenheim 2nd | Blandford | Swynford |
| | | Blanche |
| | Malva | Charles O'Malley |
| *Mahmoud Gr. 1933 | | Wild Arum |
| Mah Mahal | Gains-borough | Bayardo |
| | | *Rosedrop |
| | Mumtaz Mahal | The Tetrarch |
| | | Lady Josephine |
| *Dis Donc | Sardanapale | Prestige |
| | | Gemma |
| Fly Swatter Br. 1935 | Lady Ham-burg 2nd | Hamburg |
| | | *Lady Frivoles |
| Miss Whisk | Whisk Broom 2nd | Broomstick |
| | | Audience |
| | Wonder | Disguise |
| | | Curiosity |

C. V. Whitney, breeder and owner; Sylvester E. Veitch, trainer. Family No. 8

| Age | Starts | 1st | 2nd | 3rd | Earned |
|---|---|---|---|---|---|
| 2 | 6 | 5 | 1 | 0 | $134,965 |
| 3 | 2 | 2 | 0 | 0 | 12,250 |
| Totals | 8 | 7 | 1 | 0 | $147,215 |

FLY SWATTER. Unplaced at 2. 4 foals—
GOOD NEIGHBOR (Peace Chance). 6 wins at 3 and 4.
THE ANSWER (Firethorn). 1 win at 2.
FLYWEIGHT (Firethorn). 8 wins at 2, 3, 4 (1946) Debutante S., Betsy Ross S. 3rd Poly Drummond S., Demoiselle S.
FIRST FLIGHT. Above.

MISS WHISK. 6 Wins at 2 and 3. 6 foals—
DUSTEMALL (*Chicle). 7 wins at 2 and 3. Matron S., Maskette, Chatham Hdcps. 2nd Arlington Oaks, Ladies H. Dam of SW Red Rain.
JACK B. (Mad Hatter). 6 wins at 2, 3, 4, 6, 8.
SASSAFRAS (*Chicle). 18 wins at 2, 3, 5, 7, 8, 9. Saratoga Consolation S.
MICROBE (*Dis Donc). 6 wins at 2 and 3.
FLY SWATTER. Above.
INDIAN GIFT (Peace Chance). 7 wins at 3, 4, 5.

WONDER. Unraced. 5 foals—
WIDE EYES (Hamburg). Placed at 2. Producer.
HAPPY GO LUCKY (Hamburg). 14 wins at 2, 4, 5, 6, 7, 8, 9. Adirondack H.
JOHN P. GRIER (Whisk Broom 2nd). 10 wins at 2, 3, and 4. Aqueduct, Edgemere, Sir Walter, Candidate Hdcps. 2nd Futurity, Dwyer Stks., Brooklyn H. Sire of SW's.
WELLFINDER (Broomstick). 18 wins from 3 through 8. Tarrytown, Union Selling Stks.
MISS WHISK. Above.

## *Round View Sets a Record*

**MONMOUTH HANDICAP,** Monmouth Park, July 26, $25,000 added, 3-year-olds and upward, 1¼ miles. Time, 2:01⅕ (new track record), track fast. Stakes division, $19,700, $5,000, $2,500, $1,500.

**Round View,** 112, br. c., 4, by *Boswell—Tacky Sue by Hard Tack (Sanford Stud Farm) ---------- 1
***Talon,** 112, h., 5, Pantalon—Guetaria, by Maron (R. N. Ryan) ---------- 2
**Gallorette,** 119, m., 5, *Challenger 2nd—Gallette, by *Sir Gallahad 3rd (W. L. Brann) 3

Others, Polynesian 127, Amanecer 104, War Watch 104. Winning jockey, Louis Hildebrandt; winning trainer, H. Hughes.

| Age | Starts | 1st | 2nd | 3rd | Earned |
|---|---|---|---|---|---|
| 2 | 9 | 1 | 1 | 0 | $ 2,865 |
| 3 | 9 | 5 | 1 | 0 | 45,670 |
| 4 | 7 | 2 | 0 | 1 | 33,050 |
| Totals | 25 | 8 | 2 | 1 | $81,535 |

Last year Round View won the Flamingo Stakes at Hialeah Park in February, did not win another stakes the rest of the year, though he was second to Polynesian in the Riggs Handicap at Pimlico in November. In January of this year he won the Royal Palm Handicap, and continued at a more successful pace than in 1946 by finishing third to Stymie in the Sussex Handicap, and by running Polynesian to a head in the Omnibus Handicap at Monmouth Park. In the Omnibus, Polynesian set a new track record of 1:50⅝ for 1⅛ miles.

In the Monmouth Handicap, at the same track, and at a furlong farther, Round View beat Polynesian for his second stakes triumph of the year, made it emphatic by setting a new track record of 2:01⅕ for the 1¼ miles. In both races Polynesian gave him 15 pounds actual weight.

At Suffolk Downs on the same day, his half-brother Musician (by Balladier) was second to War Raider in the Miles Standish Stakes. For Round View's pedigree and family particulars, see THE BLOOD-HORSE of February 1, page 314.

## *Six for Six*

**ARLINGTON LASSIE STAKES,** Arlington Park, July 23, $25,000 added, 2-year-old fillies, 6 furlongs. Time 1:10⅘, track fast. Stakes division, $47,150, $6,000, $3,000, $1,500.

**Bewitch,** 119, by Bull Lea—Potheen, by Wildair (Calumet Farm) ---------- 1
**Boswell Lady,** 119, Boswell—Toro Nancy, by Toro (Norman W. Church) ---------- 2
**Lea Lark,** 119, Bull Lea—Colosseum, by Ariel (Charlton Clay) ---------- 3

Others, Alablue 119, Dusty Legs 116, Whirl Some 119, Shy Katie 116, Airy 119, Ghost Run 119. Calumet Farm entry, Bewitch, Whirl Some, Airy. C. V. Whitney entry, Dusty Legs and Ghost Run. Winning jockey, Doug Dodson; winning trainer, H. A. Jones.

| Age | Starts | 1st | 2nd | 3rd | Earned |
|---|---|---|---|---|---|
| 2 | 6 | 6 | 0 | 0 | $97,250 |

In the Arlington Lassie Stakes, Bewitch was winning her sixth victory in six starts, her fourth stakes. Previous stakes victories for her were in the Debutante, Hyde Park and Pollyanna Stakes, all at Arlington Park. The $47,150 she earned in the Lassie brought the Calumet Farm stable's winnings this year to $681,216.

Armed's victory in the Arlington Handicap two days before had raised the Calumet total to $631,641, a new world record. The previous high was $601,660 set by Calumet in 1944.

After the Pollyanna Stakes of June 23, Bewitch bucked her shins, was not started in the Arlington Futurity. Her race in the Lassie indicated that she has recovered from the setback. Her pedigree and family particulars appeared in THE BLOOD-HORSE of May 17, page 352.

Twilight Tear, another daughter of Bull Lea, won the Lassie for Calumet in 1943. Miss Keeneland, a Calumet filly, was second. Twosy, another Bull Lea filly owned by Calumet, was second in the 1944 Lassie.

## *A Matron, a Classic, a Filly*

**ARLINGTON MATRON HANDICAP,** Arlington Park, July 21, $30,000 added, 3-year-olds and upward, fillies and mares, 1 mile. Time, 1:37⅗, track good. Stakes division, $24,250, $6,000, $3,000, $1,500.

**But Why Not,** 114, b. f., 3, by Blue Larkspur—Be Like Mom, by *Sickle (King Ranch) ---------- 1
**Say Blue,** 111, f., 3, Blue Larkspur—I Say, by *Dis Donc, (Mrs. Al Sabath) ---------- 2
**Camargo,** 112, f., 3, *Heliopolis—Misleading, by Sweep (Christiana Stable) ---------- 3

Others, Be Faithful 120, Springtide 104, Speedy Lee 104, Good Blood 117, Twosy 112, Letmenow 112, Jack's Jill 119, Harriet Sue 110, Balla's Girl 109, Athenia 117, Gala Revue 109. Calumet Farm entry, Good Blood and Twosy. Hal Price Headley entry, Letmenow and Athenia. J. A. Goodwin entry, Jack's Jill and Balla's Girl. Winning jockey, Warren Mehrtens; winning trainer, Max Hirsch.

**ARLINGTON CLASSIC,** Arlington Park, July 26, $60,000 added, 3-year-olds, 1¼ miles. Time 2:01⅘, track fast. Stakes division, $71,500, $12,000, $6,000, $3,000.

**But Why Not,** 117, b. f., by Blue Larkspur—Be Like Mom, by *Sickle (King Ranch) 1
**Fervent,** 122, c., *Blenheim 2nd—Hug Again, by Stimulus (Calumet Farm) ---------- 2
**Cosmic Bomb,** 119, c., *Pharamond 2nd—Banish Fear, by Blue Larkspur (William G. Helis) ---------- 3

Others, Stepfather 119, On Trust 126, Capt. Flagg 119, Hemet Squaw 114. W-L Ranch and Mrs. Rea Warner entry, Stepfather and Capt. Flagg. Winning jockey, Warren Mehrtens; winning trainer, Max Hirsch.

| Age | Starts | 1st | 2nd | 3rd | Earned |
|---|---|---|---|---|---|
| 2 | 4 | 2 | 0 | 0 | $ 3,905 |
| 3 | 8 | 5 | 2 | 0 | 155,500 |
| Totals | 12 | 7 | 2 | 0 | $159,405 |

The Arlington Matron and the Arlington Classic were But Why Not's third and fourth stakes wins of the year. She had won the Pimlico Oaks and the Acorn Stakes, was second in the Empire City and the Dwyer Stakes. Her Classic winnings made her Blue Larkspur's third winner of $100,000, Idle Hour Farm's twelfth, plus one bred in partnership. Elpis, by Blue Larkspur, had joined the $100,000 list earlier this year, and Burning Dream, and Be Faithful had preceded But Why Not on it this year for the Idle Hour account.

The late Col. E. R. Bradley's Idle Hour Farm becomes the first breeding establishment on the American Turf to have produced 12 winners of $100,000 or more. Counting Burgoo King, bred in partner-

# Almahurst Farm

(Henry H. Knight)

# Will Sell at Saratoga

# Friday Evening, August 15

**Ch. c. by GRAND SLAM—FLORAGINA, by *GINO**—Half-brother to Knight's Gift (placed in stakes, winner at 2, 3, 4, 1947) and out of Floragina, winner of 11 races, including the Santa Clara Handicap, second in Sequoia Handicap.

**Ch. c. by CHALLEDON—WELL REWARDED, by *SICKLE**—Half-brother to the winners Diah, Reimburseme, First Prize, Tigrell. Out of Well Rewarded, winner of the Princess Pat Stakes.

## *and also*

Ch. c. by Grand Slam—Ample, by *Sir Gallahad III
Br. f. by *Blenheim II—Aphoana, by Asteroide (Fr.)
B. or br. c. by *Rhodes Scholar—Blue Stride, by Blue Larkspur
Br. f. by Grand Slam—February, by *Sir Gallahad III
Dk. b. f. by Bimelech—Forever Yours, by Toro.
B. c. by Best Seller—Furtive, by *Sir Gallahad III
B. c. by Count Fleet—Galagay, by *Sir Gallahad III
Ch. f. by Shut Out—Grey Shot, by Chance Shot
Blk. c. by Grand Slam—Historical, by *Sir Gallahad III
Br. c. by Reaping Reward—Mural, by Chance Play
Ch. f. by Alsab—Royal Edict, by *Royal Minstrel
B. c. by Petrose—Royal Purple, by The Finn
Ch. c. by Stagehand—Rule All, by *Teddy
Ch. f. by Grand Slam—Sable Lady, by *Waygood
B. f. by Peace Chance—Tankie, by Greenock
Gr. c. by *Mahmoud—Theia, by Chance Play
Br. c. by Easy Mon—Tokahnan, by *Teddy
Br. c. by Count Fleet—Valdina Gal, by *Sir Gallahad III

## *May be seen at* ALMAHURST FARM

NICHOLASVILLE, KENTUCKY

**HENRY H. KNIGHT, Owner** **MARVIN CHILDS, Manager**

ship with Horace N. Davis, the Bradley farm has produced 13.

But Why Not was obtained by the King Ranch last fall when the Bradley horses were taken over by a syndicate of which the Texas establishment was a member. At that time she had started only four times, had won two races and earned $3,905. The King Ranch also acquired Be Like Mom, dam of But Why Not. The mare had a filly foal by Blue Larkspur this spring, was bred to War Admiral. For But Why Not's pedigree and family notes, see THE BLOOD-HORSE of May 24, page 417.

### *Compact and Quick*

**MILES STANDISH STAKES,** Suffolk Downs, July 26, $10,000 added, 2-year-old colts and geldings, 5½ furlongs. Time, 1:06⅕, track fast. Stakes division, $10,450, $1,500, $1,000, $500.

**War Raider,** 117 (Tralle and McBride) ---- 1
**Musician,** 110, c., Balladier—Tacky Sue, by Hard Tack (Brookmeade Stable) -------- 2
**Happy West,** 117, g., *Happy Argo—Tody West, by Westwick (Alfred Richer) ---- 3

Others, Andys Glory 117, Easy Al 117, Reborn 117, Pilot Man 119, Mogador 117, Nimble Tiger 117. Winning jockey, Chris Rogers.

War Raider was foaled at Letton Vimont's farm near Millersburg, Ky., not far from Tollie Young's Creekview Farm at Paris, where Sky Raider is at stud. Mr. Young bought the colt from Mr. Vimont at weaning time in the fall of 1945, and consigned him to the Keeneland Summer Sales of 1946. He was bought by J. E. McBride for $3,200.

The Miles Standish Stakes was War Raider's fourth consecutive win, his first start in a stakes. He is the third stakes winner for Sky Raider. The others are Bastogne, winner of the six-furlong Experimental Handicap this year, and Basket Number, winner of the Coral Gables Handicap at Tropical Park last December.

Mr. Young remembers War Raider as a compact colt, on the smallish side, with a promise of quick development. No foals were reported for Miss Bess in 1946 or 1947. Mr. Vimont tried to book her to Sky Raider this spring, Mr. Young says, but the stallion's book was full.

**WAR RAIDER, b. c., 1945**

| | | |
|---|---|---|
| Man o' War | Fair Play | Hastings |
| | | *Fairy Gold |
| | Mahubah | *Rock Sand |
| **Sky Raider Blk. 1938** | | *Merry Token |
| Top Flight | *Dis Donc | Sardanapale |
| | | Lady Hamburg 2nd |
| | F'yatit | Peter Pan |
| | | *Afternoon |
| Coventry | *Negofol | Childwick |
| | | Nebrouze |
| | Sun Queen | *Rock Sand |
| **Miss Bess B. 1927** | | Souriante |
| Princess Royal | Uncle | *Star Shoot |
| | | The Niece |
| | King's Daughter | Ornament |
| | | Queenlike 2nd |

Letton Vimont, breeder; Tralle and McBride, owners; B. B. McIntire, trainer. American family, mare by *Medley.

| Age | Starts | 1st | 2nd | 3rd | Earned |
|---|---|---|---|---|---|
| 2 | 15 | 5 | 2 | 2 | $19,550 |

MISS BESS. 5 wins at 3 and 4, placed at 2. 11 foals—
LITTLE KIEV (*Kiev). 10 wins at 3, 4, 6, 7.
WAYWARD BESS (*Monk's Way). Unplaced at 2 and 3.
BURGOO MISS (Burgoo King). 13 wins at 2, 3, 4, 5, 7.
BESS MAYES (Grandace). Unraced.
COUNTMEIN (Okapi). 23 wins from 2 through 7, 1946.
HOT STUFF (Burgoo King). 1 win at 3.
VAN DYKE BESS (Diavolo). 5 wins at 3, 4, 5 (1946).
TAXI KING (Burgoo King). 3 wins at 2, 3, 4 (1946).
CHARLES HATTON (High Strung). Unplaced at 3, 1946.
ORISKANY (Riskulus). Unplaced at 2, 1946.
WAR RAIDER. Stakes, above.

PRINCESS ROYAL. Unplaced at 3. 8 foals—
ROYAL PRINCESS (*Under Fire). 7 wins at 3, 4, 5. Producer.
ROYAL FLAG (The Manager). 13 wins at 3 through 7.
ROYAL MANAGER (The Manager). 8 wins at 3, 4, 5, 6.
NELLA R. (The Manager). Kentucky S. 4 wins at 2. Producer.
MISS BESS. Above.
COVENANT (Coventry). Placed at 2.
DALLAM (*Golden Guinea). Unraced.
COVENTRY QUEEN (Coventry). 11 wins from 2 through 6.

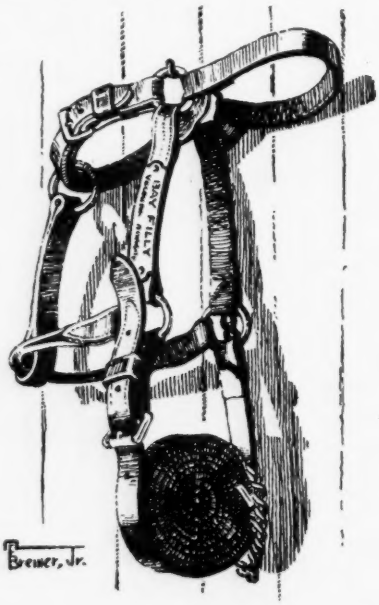


KING'S DAUGHTER. 40 wins, 2 through 8. Kentucky Oaks, Coney Island H., Clark H., St. Leger H., Willow H. 11 named foals—
LITTLE DAUGHTER (*Ogden). Unraced. Prod.
QUEEN ERRANT (Ballot). Hoosick Falls H. 3 wins at 2 and 3. Producer.
GOLDEN KING (*Star Shoot). 1 win at 3.
ROYALLIEU (The Manager). 4 wins at 3 and 6.
PRINCESS ROYAL. Above.
FINCASTLE (The Manager). 21 wins from 3 through 7.
LADY IN WAITING (The Manager). Unr.
QUEEN MOTHER (The Manager). Unr. Prod.
COURT LADY (Manager Waite). 7 wins at 3 and 4. Producer.
ROYAL SON (Manager Waite). 17 wins from 2 through 5.
VALUE (Coventry). Placed at 2.

### *All in the Family*

**VANITY HANDICAP,** Hollywood Park, July 19, $25,000 added, fillies and mares 3-years-old and upward. 1 1/16 miles. Time 1:42, track fast. Stakes division, $18,350, $5,000, $3,500, $2,500.

**Honeymoon,** 122 (W-L Ranch) ---------- 1
**Good Excuse,** 112, f., 4, *Alibhai—*Jerry built, by Empire Builder (Mrs. A. W. Ryan) ---------- 2
**Nepotism,** 108, f., 4, *Beau Pere—*Wild Law 2nd, by Portlaw (Mrs. N. Goldstone) ---------- 3

Others, Miss Doreen 111, Double F. F. 115, Thomasa 108, Canina 114, Going With Me 110, Deer 113, Redigal 109. H. N. Isenberg entry, Double F. F. and Going With Me. Mrs. N. Goldstone and Mrs. J. P. Adams entry, Nepotism and Thomasa. Winning jockey, Jack Westrope.

Honeymoon was foaled at the Louis B. Mayer farm, Perris, Calif., in 1943. Her dam, Panoramic, a half sister to Whirlaway and Reaping Reward, was acquired by Mr. Mayer after the importation of *Beau Pere. She was bought from E. K. Thomas, of Paris, Ky., by Neil S. McCarthy, representing Mr. Mayer. Before leaving Kentucky she was bred to *Blenheim 2nd, and from the mating produced Hemisphere, winner of the Sequoia Stakes.

At two, Honeymoon won the California Breeders Champion Stakes (horses owned and bred by Mr. Mayer and sired by *Beau Pere finished one-two-three in the race), and the Santa Maria Purse (non-stakes). At three she won the Santa Maria Stakes, the Sequoia Handicap, Hollywood Oaks, Golden State Breeders, Cinema, and Drexel Handicaps. In the Hollywood Gold Cup she ran the winner Triplicate to a neck. Time for the 1¼ miles was 2:00⅖, and equaled the track record.

This year, prior to the Vanity Handicap, her best stakes performance was to run third in the Golden State Breeders Handicap, in which See-Tee-See and Artillery dead-heated for first in 1:41⅗, equaling the world record for 1⅛ miles.

On February 27, at the Mayer sale of horses-in-training, Honeymoon was sold to Harry M. Warner, who races as the W-L Ranch, for $135,000. Good Excuse, second to Honeymoon in the Vanity, is a sister to Solidarity, runner-up to the Mayer-bred Grandpere in the Hollywood Laddie Stakes, preceding race on the Hollywood Park program of July 19. The first three fillies in the Vanity were bred by Mr. Mayer.

This spring Panoramic had a bay filly by *Beau Pere and was bred back to him. Among the yearlings at the Mayer farm is a full brother to Honeymoon.

**HONEYMOON, b. f., 1943**

| | | |
|---|---|---|
| Son-in-Law | Dark Ronald | Bay Ronald |
| | | Darkie |
| | Mother-in-Law | Matchmaker |
| | | Be Cannie |
| ***Beau Pere Br. 1927** | Polymelus | Cyllene |
| Cinna | | Maid Marian |
| | Baroness la Fleche | Ladas |
| | | La Fleche |
| Chance Shot | Fair Play | Hastings |
| | | *Fairy Gold |
| | *Quelle Chance | Ethelbert |
| **Panoramic B. 1932** | | *Qu'Elle est Belle 2nd |
| Dustwhirl | Sweep | Ben Brush |
| | | Pink Domino |
| | Ormonda | Superman |
| | | Princess Ormonde |

Louis B. Mayer, breeder; W-L Ranch, owner; Graceton Philpot, trainer. Family No. 8.

| Age | Starts | 1st | 2nd | 3rd | Earned |
|---|---|---|---|---|---|
| 2 | 4 | 3 | 1 | 0 | $ 28,665 |
| 3 | 15 | 7 | 2 | 2 | 193,705 |
| 4 | 9 | 3 | 0 | 1 | 32,650 |
| Totals | 28 | 13 | 3 | 3 | $255,020 |

PANORAMIC. Placed at 2. 6 foals—
HIGH TOP (Jack High). 9 wins at 2, 3, 4. Producer.

# You Are Invited to see 4 yearlings by OMAHA

by Gallant Fox—Flambino

**HIP #335** Ch. c. out of Sun Alberta by *Sun Briar. Sun Alberta is a full sister to Sophocles (14 wins). Her dam *Alberta won Alabama Stakes, Geyser H'cap, etc.

**HIP #336** Ch. c. out of Chance Flyer by Chance Play. Chance Flyer is a full sister to Poker Dice (17 wins to date) and a half-sister to 5 winners. Chance Play sired the winners of $307,000 in 1946.

**HIP #339** Ch. c. out of Fire Flower by Firethorn. Fire Flower is a half-sister to Coquelicot, the dam of PAVOT and LOVAT and sister to BITGAY and REDTHORN (2nd in Flamingo stakes).

**HIP #343** Bay Filly out of Missa by Happy Time. Missa is a half-sister to Wedge Lass (winner of 3 races at 2, also 3rd in Blue Bonnets Kindergarten Stakes and the winners Trolight and Lady Toddle.

**Winner of the "Triple Crown" by a winner of the "Triple Crown" leading three-year-old and money winner of 1935. Winner abroad.**

Omaha's first foals were two-year-olds in 1941 and to the end of 1946 he was the sire of the winners of 279 races. He is the sire of **SOUTH DAKOTA** (holder of six track records including the World's record for 1 mile and 70 yds. in 1:40 and winner of the Ohio Championship, Louisiana Handicap, Robert E. Lee Handicap, etc.); **HEIGHT O'LAND** (stakes winner in 1945, 1946 and again in 1947 including Handicap Presidencial, Handicap de las Americas, Handicap Navidad, Handcap Puebla twice, etc., and several track records); **HIDALGO** (winner of Belmont Spring Maiden Steeplechase); **PREVARICATOR** (winner of Vieux Carre Handicap at 2, 3rd in Stockton Handicap); Ahamo (also 2nd in Grey Lag Handicap), Deseronto (also 3rd in the Belmont Stakes), American Oma, Arrow Rock, Big Bones, Big City, Bird O'Gold, Bomb Dolly, Briarcliff, Caumsett, Close Up, Darby Diplomat, Darby Donhe, Derivative, Game O'Chance, Goody Gumdrop, Guy Hottel, High Peak, Indiana Plains, Jacalitos, Kennebis, Max O'Sullivan, Miss Nebraska, Miss Zibby, Nebraska, Omalisa, Grey Hood, Omaloo, Omamax, Omasari, On Board, Overland Trail, Port Melody, Quelle Belle, Rakemup, Sacaton, Scotch Plains, Tacoma, Tarantula, Tempo Bel, Terminal Vulcanette, Yutan, Wheat, and many others.

***For details write:*** **DR. JOSEPH C. O'DEA**
AVON, NEW YORK

## *Sale Thursday, August 21*

# *Brookmeade Stable*

## Will Sell at Saratoga on Opening Night

## 4 Fillies — 2 Colts

**Out of dams of 18 winners, including 5 of stakes class.**

**Ch. f. by Tintagel—Kawita, by *Donnacona.** Half-sister to the stakes winner Indian Broom (winner $72,840, including San Juan Capistrano, Marchbank (twice), Golden Gate Handicaps and four other stakes races, in world record and track record time. Kawita also produced seven other winners.

**Gr. f. by Grand Slam—Significant, by *Royal Minstrel.** Half-sister to Antelope, winner Bremerton and George Marshall Handicaps; United Force (8 races), and Landslide (11 races). Significant is a winning half-sister to the stakes winner and sire Identify.

**B. f. by Good Goods—The Damsel, by Flag Pole.** Half-sister to Sun Herod (Babylon, Delaware Handicaps) and Royal Army (16 wins), Our Damsel (10 wins), Okamsel (3 wins, 1947). The Damsel is half-sister to the stakes winner and sire Psychic Bid.

**B. c. by Good Goods—Polly Hundred, by *Polymelian.** Half-brother to Phantasy (United Hunts Sporting Plate H., placed in Demoiselle, Betsy Ross Stakes, Adirondack H.), and to the winners Hedgethorn and Gemsbock. Polly Hundred was a winner, placed in Saratoga Sales Stakes.

**Ch. f. by Good Goods—Star Bound, by Haste.** Star Bound, a young daughter of Haste, is half-sister to Brown Hostess, stakes winner of 11 races, including Jack Pot and Dowry Stakes. Star Bound is out of a half-sister to the stakes winner The Choctaw.

**B. c. by Good Goods—Sun Monia, by *Sun Briar.** Sun Monia won at three and is sister to Sun Frolic, Maravilla, and Sun Gamonia—all winners and producers. Sun Monia is out of a sister to Stagecraft, the dam of Stagehand.

# BROOKMEADE STABLE

UPPERVILLE VIRGINIA

PANORAMIC—Continued.
NIMBLE (Flying Heels). 11 wins at 2, 3, 4. Producer.
MULLIGATAWNEY (Burgoo King). 18 wins at 2, 3, 4, 5, 7, 8 (1947).
SHINING DEED (*Sir Gallahad 3rd). 8 wins at 2 through 6 (1947).
HEMISPHERE (*Blenheim 2nd). Sequoia S. 2 wins at 2.
HONEYMOON. Stakes, above.

DUSTWHIRL. Unraced. 11 foals—
FEUDAL LORD (*Stefan the Great). 28 wins, at 2, 3, 4, 5, 7. Marianao, Ontario, Au-Revoir, Havana Inaugural Hdcps.
DUSTSWEEP (Chance Shot). Unraced. Producer.
PANORAMIC. Above.
REAPING REWARD (*Sickle). 7 wins at 2 and 3. New England Futurity, Kentucky Jockey Club, United States Hotel S., Latonia Derby. 3rd Kentucky Derby. Sire.
LOST HORIZON (*Sir Gallahad 3rd). Unraced dam of SW Whirlabout.
KINGS CHOICE (*Sir Gallahad 3rd). Unplaced at 2. Producer.
DEVIL RED (*Sir Gallahad 3rd). Unplaced at 3. Sire.
WHIRLAWAY (*Blenheim 2nd). 32 wins $561,161, 4th leading money winner of the world. Kentucky Derby, Belmont S., Preakness, and other stakes. Sire.
DUST BY (*Sickle). Unplaced at 2. Sire.
WHIRLETTE (*Blenheim 2nd). 1 win at 3.
WHIRL RIGHT (*Blenheim 2nd). Unraced at 2 (to June 15, 1947).

ORMONDA. 12 wins. Aberdeen S., Kings County, Salem, Century, Hanover, Thanksgiving Hdcps. 10 named foals—
ORAGEUSE (*Wrack). 1 win at 3. Prod.
OSMOND (*Sweeper). 23 wins at 2, 3, 4, 5, and 7. Stakes winner at 2, 3, 4, and 5.
GOLDEN MELODY (*Mont d'Or 2nd). Unraced. Dam SW and sire King Cole.
DUSTWHIRL. Above.
ALERT (*Trompe la Mort). 1 win at 2. Producer.
ROBINSON CRUSOE (Whisk Broom 2nd). 12 wins at 2 through 6.
BREVITY (Chance Shot or *Sickle). 5 wins at and 3. Florida Derby, Champagne S. 2nd Kentucky Derby, Withers S. Sire.
ROYAL STRAIGHT (Jack High). Unraced.
MISS BRIEF (*Sickle). 2 wins at 2. Dam SW Cable.

ORMONDA—Continued.
BINDER (*Sickle). 12 wins at 3, 4, 8, 9. Amagansett Hurdle H. 3rd Cagliostro Hurdle H., Harbor Hill Stp. H.

### *Bee Mac's First Foal*

**EAST VIEW STAKES,** Empire City-at-Belmont Park, July 19, $25,000 added, 2-year-old colts and geldings, 6 furlongs. Time, 1:11⅘, track sloppy. Stakes division, $38,100, $10,000, $5,000, $2,500.

**Better Self,** 122 (King Ranch) ---------- 1
**Nearway,** 122, c., Ladysman—Gorgeous Lady, by *Colonel Vennie or Busy American (C. C. Tanner) ---------- 2
**Newsweekly,** 117, c., New World—Spot News, by Trace Call (A. G. Vanderbilt) -- 3

Others, Dart By 112, Passado 117, Witch Hunt 112, Ready Jack 117, Star Bout 122, Fleet Boss 117, Airfield 117, Pilot Man 122. C. C. Tanner entry, Nearway and Pilot Man; Greentree Stable entry, Witch Hunt and Star Bout. Winning jockey, Eddie Arcaro.

Better Self was foaled in 1945 at the late Col. E. R. Bradley's Idle Hour Farm, Lexington. He is the first foal of the Spinaway and Hopeful Stakes winner Bee Mac, one of the best 2-year-olds of her year. Until she broke down after winning the Hopeful, in August, she was considered by some horsemen to be the outstanding member of the 2-year-old division. In the Hopeful she beat By Jimminy and Boy Knight. Bred and owned by Colonel Bradley, her racing qualities were leased to Miss Beatrice MacGuire, after whom she was named.

Despite the injury which caused the early curtailment of her racing career and prevented her from competing in later 2-year-old events, she was ranked near the top in the Experimental Handicap. At 116 pounds—level with Whirlabout—she was five pounds below Durazna and Miss Keeneland, three pounds below Twilight Tear. Considering the sex allowance she was rated five pounds better than Stymie (also 116), two pounds better than Boy Knight and By Jimminy, a pound better than Lucky Draw.

When the King Ranch—Ogden Phipps—Greentree Stable syndicate bought the Bradley horses last fall, the King Ranch


Champion of the Racing Division Virginia Horseman's Show

**A Colt by TINTAGEL**

Out of My Hattie by Mad Hatter. She is dam of one winner, 2nd dam Avenger, a stakes winner, is dam of one stakes winner, three winners and a producer, 3rd dam Nemesis is dam of three stakes winners, two winners and two producers, 4th dam REGRET, is the only filly to win Kentucky Derby, dam of one stakes winner, six winners and grandam of stakes winner FIRST FIDDLE.

***Also***

**Br. c. Good Goods—Princess Mark, by Petee Wrack.**

**B. c. Hash—Simple Flower, by Black Servant.**

**Br. c. Hyperionion—Dalwhinnie, by Mokatam.**

**TO BE SOLD AT SARATOGA, AUGUST 12**

**PINE BROOK FARM** **DR. AND MRS. F. A. O'KEEFE**
**Warrenton, Va.**

took Bee Mac and the yearling Better Self as part of its portion.

Better Self is the ninth stakes winner for Bimelech, the fourth of this year. His East View victory was the first in that race for the King Ranch, the second for a Bradley-bred. Bien Joli (Blue Larkspur —*Bessie Alix, by Son-in-Law) won for Colonel Bradley in 1935. For Better Self, the East View was his fourth victory in four starts, his first stakes win.

Bee Mac's foal of 1946, a colt by Bull Lea, also went to the King Ranch. This spring she again had a bay colt by Bull Lea, was bred to Bimelech.

**BETTER SELF, b. c., 1945**

| | | |
|---|---|---|
| Black Toney | Peter Pan | Commando |
| | | *Cinderella |
| | Belgravia | Ben Brush |
| **Bimelech B. 1937** | | *Bonnie Gal |
| *La Troienne | *Teddy | Ajax |
| | | Rondeau |
| | Helene de Troie | Helicon |
| | | Lady of Pedigree |
| War Admiral | Man o' War | Fair Play |
| | | Mahubah |
| | Brushup | Sweep |
| **Bee Mac B. 1941** | | Annette K. |
| Baba Kenney | Black Servant | Black Toney |
| | | *Padula |
| | Betty Beall | *North Star 3rd |
| | | *Macaroon |

Idle Hour Stock Farm Co., breeder; King Ranch, owner; Max Hirsch, trainer. Family No. 20.

| Age | Starts | 1st | 2nd | 3rd | Earned |
|---|---|---|---|---|---|
| 2 | 4 | 4 | 0 | 0 | $45,900 |

BEE MAC. Spinaway S., Hopeful S. 3 wins at 2. One Foal—
BETTER SELF. Stakes, above.

BABA KENNY. Matron S., Acorn S. 4 wins at 2 and 3. 9 foals—
BAND O' GREEN (Whichone). Unraced. Producer.
JAW BREAKER (*Chicle). 10 wins at 2, 3, 5, 6, 7.
BABYS BREATH (*Sickle). 2 wins at 2. Producer.
BASHFUL DUCK (*Chicle). 3rd Blue Grass S. 5 wins at 2, 4, 7, 8.
BLINKING OWL (*Pharamond 2nd). 2 wins at 2. Producer.
BETTER HURRY (High Quest). 5 wins at 2, 4.
BEAU OF MINE (*Cohort). 2nd Sagamore S. 5 wins at 3.
BEE MAC. Above.
BIRD OF WAR (War Admiral). Placed at 2.

BETTY BEALL. See notes on second dam of Michael B., in THE BLOOD-HORSE of January 25, page 240.

### *Another for Young Peter*

**CHOICE STAKES**, Monmouth Park, July 19, $25,000 added, 3-year-olds, 1¼ miles. Time, 2:05⅘, track sloppy. Stakes division, $20,350, $5,000, $2,500, $1,500.

**Young Peter,** 122, b. c., 3, by Peanuts—Mary Jane, by Pennant (Mrs. R. L. Gerry) ---------- 1
**Loyal Legion,** 118, g., 3, Halcyon—War Grey, by Man o' War (W. M. Jeffords) ---- 2
**Silee,** 118, c., 3, Sir Jim James—Hallie, by Sortie (S. D. Sidell) ---------- 3

Others, Lighthouse 118, Donor 122, Harmonica 121, Rustle Broom 114, Bowery Hall 114. Mrs. R. L. Gerry and D. Howe entry. Young Peter and Donor. Winning jockey, Tommy May; winning trainer, G. P. Odom.

| Age | Starts | 1st | 2nd | 3rd | Earned |
|---|---|---|---|---|---|
| 2 | 4 | 1 | 1 | 1 | 3,880 |
| 3 | 8 | 5 | 0 | 0 | 55,125 |
| Totals | 12 | 6 | 1 | 1 | $59,005 |

Young Peter's score in the Choice was his second consecutive stakes win. He won the 1$\frac{1}{16}$-mile Providence Stakes at Monmouth Park on July 5. For his pedigree and family notes, see page 384, this issue.

### *2-Year-Old Ruler*

**NEW JERSEY FUTURITY**, Monmouth Park, July 9, $10,000 added, 2-year-olds foaled in New Jersey, 5½ furlongs. Time, 1:06⅘, track good. Stakes division, $8,980, $2,000, $1,000, $500.

**Cacique,** 117 (J. M. Roebling) ---------- 1
**First Nighter,** 115, c., Eight Thirty—Winning Streak, by Chance Play (S. A. Mason 2nd) ---------- 2
**Feffie,** 112, f., Laugh Clown—Blue Black, by Black Servant (Victory Stable) ---------- 3

Others, Picture Card 115, East Warrior 112, Briar White 115, Boom Boom 113, Navy Ace 112. J. M. Roebling and N. I. Asiel entry, Cacique and Navy Ace. Winning jockey, John Adams.

Cacique was foaled in New Jersey at Joseph M. Roebling's Harmony Hollow Stud, at Harbourton, where Case Ace is standing. He is the second stakes winner of the year for the stallion; the other is Nance's Ace, winner of the Hialeah Inaugural Handicap. The name Cacique means, among other things, a chief or petty king of the West Indies, Peru, Mexico, the Philippines. The Roebling colt seems to occupy such a position at Monmouth Park, where he has won each of his three starts.

His sole defeat had been in a maiden race at Jamaica, in which he was beaten


**Book Full — 1947**
**Now Booking 1948**

# Signator

**(Property of Woolford Farms and Paulfred Farms)**
**B. h. by Insco—Green Leaf, Supremus**

First Son of Insco to Stand in Central Kentucky

*Class*

**Signator had class. He raced against the top horses of his years—and beat them. He won 24 races, 10 stakes, defeated such horses as Thumbs Up, Miss Dogwood, Requested, Best Seller, Our Boots, Sirde, Occupation, Riverland, etc.**

*Speed*

**Signator had speed. Time and again he demonstrated that he had speed by setting track records (Fair Grounds 1:10⅗ and Tropical Park 1:09⅗), by racing the fastest time for the year at such tracks as Arlington Park, Lincoln Fields, Hawthorne, Hialeah Park, Tropical Park, Fair Grounds, etc.**

*Durability*

**Signator had durability. He raced seven consecutive seasons, won in each, raced against stakes horses in each. He won over all kinds of track conditions—it made no difference to him. He raced at distances from 4½ furlongs to 1⅛ miles.**

**1948 Fee $300—Live Foal**

**Will Stand 1948 Season at Kingston Farms**

**Phone 7383-Y** ***Address Communications:* OSCAR PENN** **Lexington, Ky.**

## CHARING CROSS–PICTOR
## BLUE FLYER–KING COLE

*Yearlings*

# From OLD GLORY FARMS

**To be sold**

**Wednesday, August 13**

## *at* SARATOGA

**Property of Eugene Flagg**

**Br. c. by Charing Cross—Grey Light (winner and dam of 7 winners), by *Vulcain.**

**B. f. by Blue Flyer—La Gorce (sister to winner and half-sister to 8 others), by *Pharamond II.**

**Ch. c. by Charing Cross—Deloraine (winner and dam of 2 winners), by *Snob II.**

**Ch. c. by King Cole—Bright Future (dam of two winners, all her foals to race), by High Quest.**

**Ch. f. by Pictor—Tronella (half-sister to winner, Cat Lady), by Sun Teddy.**

by Star Bout, subsequent winner of the Christiana and the Great American Stakes. His dam, *Cartimandua, was imported from England by Mr. Roebling in 1938.

**CACIQUE, b. c., 1945**

| | | |
|---|---|---|
| *Teddy | Ajax | Flying Fox<br>Amie |
| | Rondeau | Bay Ronald<br>Doremi |
| **Case Ace B., 1934** | | |
| Sweetheart | Ultimus | Commando<br>Running Stream |
| | *Humanity | *Voter<br>*Red Cross 4th |
| Caerleon | Phalaris | Polymelus<br>Bromus |
| | Canyon | Chaucer<br>Glasalt |
| ***Cartimandua B., 1934** | | |
| Capture Her | Son-in-Law | Dark Ronald<br>Mother-in-Law |
| | Catch Crop | Spearmint<br>Lady Hasty |

Joseph M. Roebling, breeder and owner; A. Schuttinger, trainer. Family No. 3.

| Age | Starts | 1st | 2nd | 3rd | Earned |
|---|---|---|---|---|---|
| 2 | 4 | 3 | 0 | 0 | $12,280 |

*CARTIMANDUA, Blackbrook Maiden Sweepstakes at 3 in England, unplaced at 2. 5 foals—
CARD GAME (Case Ace). 6 wins at 2, 3, 4.
CURVATURE (Case Ace). Placed at 2, and 3.
ACE FLASH (Case Ace). Unplaced at 2 and 3.
SEAWEED (Hard Tack). 2 wins at 2, 1946.
CACIQUE. Stakes, above.

CAPTURE HER. 3rd College Nursery H. at 2, unplaced at 3. 7 named foals—
GRAND CATCH (Grand Parade). Stakes winner at 4 and 5 in Malay Stakes.
*CARTIMANDUA. Above.
HEMAN (Manna). Placed at 3 and 4.
UNDINE (Umidwar). Placed at 2 in England and sent to Argentina.
THIEF OF BAGDAD (*Mahmoud). Unplaced at 2 in England and sent to British West Indies.
EXPENSIVE LADY (Pay Up). Unraced.
BROWN STUDY (Early School). Placed at 2.

CATCH CROP. 2nd Irish Oaks at 3, placed at 4. 8 named foals—
SECOND CROP (Great Sport). Placed at 2 and 3.
HAYMAKER (Hainault). Sent to Peru.
SERADELLA (Orpiment). Newbury Autumn Cup, Somersham S., Great Yorkshire H. twice. 6 wins at 2, 3, 4, 5. Prod.
*HEY PRESTO (Hainault). Unplaced at 2 and 3 in England. Dam of SW Hainault Maid.
HAY FEVER (Hainault). Unplaced at 2 and 3. Producer.
CAPTURE HER. Above.
MISPEC (Tetratema). Wolverhampton Apprentices' S. at 3. Producer.
TEDDY'S PET (*Teddy). Unplaced at 2 in England and sent to Argentina.

### *Fervent Again*

**DICK WELLES STAKES,** Arlington Park, July 16, $30,000 added, 3-year-olds, 1 mile. Time, 1:43⅘, track heavy. Stakes division, $22,150, $6,000, $3,000, $1,500.

**Fervent,** 123, c., by *Blenheim 2nd—Hug Again, by Stimulus (Calumet Farm) ---- 1
**You'll See,** 114, c., by Johnstown—Supreme Sweet, by High Time (Brolite Farm) ---- 2
**Casa Camara,** 112, f., by *Siete Colores—Mintwina, by *Traumer or Mint Briar (W. F. Morrissey) ---------- 3

Others, Miss Kimo 118, Jett-Jett 117, Cosmic Bomb 123, Royal Lover 114, King Bay 120. William Helis entry, Miss Kimo and Cosmic Bomb. Winning jockey, Doug Dodson. Winning trainer, H. A. Jones.

| Age | Starts | 1st | 2nd | 3rd | Earned |
|---|---|---|---|---|---|
| 2 | 8 | 4 | 1 | 0 | $39,310 |
| 3 | 5 | 4 | 0 | 1 | 47,650 |
| | 13 | 8 | 1 | 1 | $86,960 |

In the Dick Welles Stakes, viewed as a preparation for the Arlington Classic and


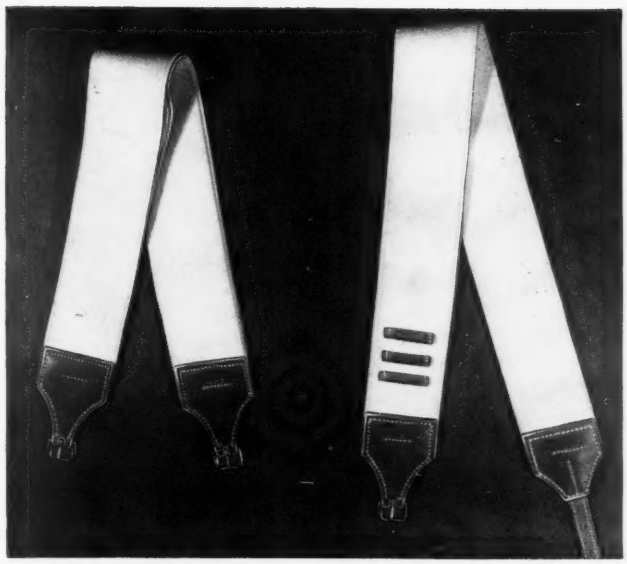

*Australian Style Elastic* **RACE GIRTH AND SURCINGLE**

Race horse owners everywhere are switching to these new, improved elastic girth and surcingle sets. Made by world-famous Miller craftsmen of tough, long-wearing nylon and rubberized elastic webbing. Resist perspiration—retain their natural resiliency. Girths have 3 layers of elastic webbing—surcingles have 2 layers. Gives that extra stretch for the "final stretch." None better!

**$15.00** POSTPAID

EXERCISE SADDLE ..... less fittings **$ 85.00**
with fittings **100.00**
RACING STIRRUPS ..... 4 and 6 ounce—per pair **10.00**
DEE RACE BITS—Never-Rust ..... **5.00**

MILLER'S

Write for **FREE** catalog illustrating imported English saddles, bridles, show harness and all track needs.

**MILLER HARNESS COMPANY, INC.**
Everything for Riding
Dept. BH-8
123 E. 24TH ST., NEW YORK 10, N. Y.

# Bound For Saratoga—

## *Three Yearling Colts*

### —By Pilate and *Hyperionion

**ALL OUT OF WINNING MARES**

**Ch. c. by Pilate—Wanna Hygro (pl. in stks.), by Hygro.**

Out of Wanna Hygro, winner of 12 races, and 3rd in Santa Susana Stakes. She is the daughter of Arha Wanna, also dam of the winners Advancer, Hy-Ha, and Anna Hygro.

**Dk. br. c. by *Hyperionion—Sharp Girl (stakes winner), by *Bistouri.**

A son of Sharp Girl, stakes winner of nine races including the California Lassie Stakes and the Galbraith Memorial Handicap. Sharp Girl is half-sister to 5 winners including Bunch Boy (21 wins).

**Ch. c. by *Hyperionion—Maupeace (winner), by Peace Chance.**

Out of Maupeace, a winner of 3 races, is daughter of the stakes producer, Maud Muller, dam of 9 other winners including the stakes winners The Darb, Plucky Maud, and Monsoon.

**Sale:** **Wednesday, August 20**

**Consigned by** **Bayard Tuckerman, Jr.**

# NORTH WALES STUD

*WILL SELL AT THE*

# SARATOGA YEARLING SALES

**ELEVEN COLTS** **TWENTY-ONE YEARLINGS** **TEN FILLIES**

**BY THE PROVEN SIRES:**
*CHRYSLER II
HEAD PLAY
PETROSE
TIGER

**and THE YOUNG SIRES:**
BOLINGBROKE
*HYPERIONION
COUNT FLEET
PENSIVE
RAMILLIES

out of producing mares and young mares, representing the best blood of the

**ENGLISH, FRENCH and AMERICAN STUD BOOKS**

| | | |
|---|---|---|
| *Chrysler II | *Teddy | Ajax |
| | | Rondeau |
| BROWN COLT | Quick Change | Hurry On |
| May 17, 1946 | | Broderie |
| Beausympathy | Sun Beau | *Sun Briar |
| | | Beautiful Lady |
| | Simpatica | Friar Rock |
| | | Lady Bedford |
| | | (No. 4) |

| | | |
|---|---|---|
| Count Fleet | Reigh Count | *Sunreigh |
| | | *Contessina |
| BAY FILLY | Quickly | Haste |
| May 12, 1946 | | Stephanie |
| American Daisy | American Flag | Man o' War |
| | | Lady Comfey |
| | Lazy Daisy | *Chicle |
| | | Idle Dell |
| | | (No. 9) |

| | | |
|---|---|---|
| Pensive | Hyperion | Gainsborough |
| | | Selene |
| CHESTNUT COLT | *Penicuik II | Buchan |
| April 3, 1946 | | Pennycomequick |
| Fly Home | *Pharamond II | Phalaris |
| | | Selene |
| | Martinique | Blue Ensign |
| | | Petite Marmite |
| | | (No. 2) |

| | | |
|---|---|---|
| *Chrysler II | *Teddy | Ajax |
| | | Rondeau |
| BAY FILLY | Quick Change | Hurry On |
| Feb. 22, 1946 | | Broderie |
| *Asteria | Asterus | *Teddy |
| | | Astrella |
| | Frizelle | *Durbar II |
| | | Frizette |
| | | (No. 13) |

| | | |
|---|---|---|
| Ramillies | *Blenheim II | Blandford |
| | | Malva |
| BAY COLT | Risky | Diadumenos |
| March 16, 1946 | | *Venturesome II |
| Galore | *Sir Gallahad III | *Teddy |
| | | Plucky Liege |
| | Mad Passion | Mad Hatter |
| | | Peroration |
| | | (No. 1) |

| | | |
|---|---|---|
| Petrose | Peter Hastings | Peter Pan |
| | | Nettie Hastings |
| CHESTNUT FILLY | Rose Twig | Supremus |
| Feb. 22, 1946 | | Twig |
| Fibber | Mate | Prince Pal |
| | | Killashandra |
| | Little Lie | *Sickle |
| | | Fib |
| | | (No. 1) |

| | | |
|---|---|---|
| *Hyperionion | Hyperion | Gainsborough |
| | | Selene |
| BAY COLT | *Penicuik II | Buchan |
| April 8, 1946 | | Pennycomequick |
| Kateri | *Pharamond II | Phalaris |
| | | Selene |
| | Indian Maiden | Whisk Broom II |
| | | Cherokee Rose II |
| | | (No. 8) |

| | | |
|---|---|---|
| *Hyperionion | Hyperion | Gainsborough |
| | | Selene |
| BROWN FILLY | *Penicuik II | Buchan |
| March 16, 1946 | | Pennycomequick |
| Hespera | *Blenheim II | Blandford |
| | | Malva |
| | *Vesper Bells | *Stefan the Great |
| | | Lorette VII |
| | | (No. 6) |

| | | |
|---|---|---|
| Ramillies | *Blenheim II | Blandford |
| | | Malva |
| CHESTNUT COLT | Risky | Diadumenos |
| April 27, 1946 | | *Venturesome II |
| Peril | *Sir Gallahad III | *Teddy |
| | | Plucky Liege |
| | *Periwinkle II | Clarissimus |
| | | *Pervencheres |
| | | (No. 3) |

| | | |
|---|---|---|
| Ramillies | *Blenheim II | Blandford |
| | | Malva |
| BAY FILLY | Risky | Diadumenos |
| March 21, 1946 | | *Venturesome II |
| Nacre | *Sir Cosmo | The Boss |
| | | Ayn Hali |
| | *Black Pearl | Bruleur |
| | | Pearl Maiden |
| | | (No. 16) |

| | | |
|---|---|---|
| Head Play | My Play | Fair Play |
| | | Mahubah |
| BAY COLT | Red Head | King Gorin |
| May 5, 1946 | | Pimenta |
| Presentation | *Bahram | Blandford |
| | | Friar's Daughter |
| | Marsh Marigold | *Sir Gallahad III |
| | | Primrose |
| | | (No. 2) |

| | | |
|---|---|---|
| Tiger | *Bull Dog | *Teddy |
| | | Plucky Liege |
| BROWN FILLY | Starless Moment | *North Star III |
| April 6, 1946 | | Breathless Moment |
| Pellet | Man o' War | Fair Play |
| | | Mahubah |
| | *Nature's Smile | Rabelais |
| | | Nature |
| | | (No. 23) |

| | | |
|---|---|---|
| Bolingbroke | Equipoise | Pennant |
| | | Swinging |
| CHESTNUT COLT | Wayabout | Fair Play |
| April 3, 1946 | | *Damaris II |
| Stiminnie | Stimulus | Ultimus |
| | | Hurakan |
| | Lady Minnie | *Sir Gallahad III |
| | | Minima |
| | | (No. 13) |

| | | |
|---|---|---|
| *Hyperionion | Hyperion | Gainsborough |
| | | Selene |
| BAY FILLY | *Penicuik II | Buchan |
| March 15, 1946 | | Pennycomequick |
| St. Anna | St. James | *Ambassador IV |
| | | *Bobolink II |
| | Stefana | *Stefan the Great |
| | | *Crepuscule |
| | | (No. 22) |

| | | |
|---|---|---|
| *Hyperionion | Hyperion | Gainsborough |
| | | Selene |
| CHESTNUT COLT | *Penicuik II | Buchan |
| May 3, 1946 | | Pennycomequick |
| Sun Miss | *Sun Briar | Sundridge |
| | | *Sweet Briar II |
| | *Missinaibi | Rochester |
| | | Mistrella |
| | | (No. 1) |

| | | |
|---|---|---|
| *Hyperionion | Hyperion | Gainsborough |
| | | Selene |
| BAY FILLY | *Penicuik II | Buchan |
| March 4, 1946 | | Pennycomequick |
| Speed Streak | Flying Heels | Flying Ebony |
| | | Heeltaps |
| | Lady Sybil | *Pharamond II |
| | | Lady Sylvia |
| | | (No. 9) |

| | | |
|---|---|---|
| Ramillies | *Blenheim II | Blandford |
| | | Malva |
| BROWN COLT | Risky | Diadumenos |
| April 13, 1946 | | *Venturesome II |
| *Therm | Hyperion | Gainsborough |
| | | Selene |
| | Termite | Black Gauntlet |
| | | White Ant |
| | | (No. 1) |

| | | |
|---|---|---|
| Ramillies | *Blenheim II | Blandford |
| | | Malva |
| BAY FILLY | Risky | Diadumenos |
| May 23, 1946 | | *Venturesome II |
| Sunlygret | *Sun Briar | Sundridge |
| | | *Sweet Briar II |
| | Polly Egret | *Polymelian |
| | | Egret |
| | | Mare by *Vampire |

| | | |
|---|---|---|
| *Chrysler II | *Teddy | Ajax |
| | | Rondeau |
| GREY COLT | Quick Change | Hurry On |
| April 29, 1946 | | Broderie |
| Tricolor | Pont l'Eveque | Barneveldt |
| | | Ponteba |
| | *Lily of the Valley | Tetratema |
| | | Malva |
| | | (No. 1) |

| | | |
|---|---|---|
| *Chrysler II | *Teddy | Ajax |
| | | Rondeau |
| BAY FILLY | Quick Change | Hurry On |
| April 17, 1946 | | Broderie |
| War Banner | Man o' War | Fair Play |
| | | Mahubah |
| | Golden Masque | *Golden Broom |
| | | Masquerade |
| | | (No. 2) |

| | | |
|---|---|---|
| Ramillies | *Blenheim II | Blandford |
| | | Malva |
| BAY COLT | Risky | Diadumenos |
| May 16, 1946 | | *Venturesome II |
| Waves | *Sir Gallahad III | *Teddy |
| | | Plucky Liege |
| | *Ondulation | *Sweeper |
| | | Frizette |
| | | (No. 13) |

## TO BE SOLD WEDNESDAY, AUGUST 20

***Inspection Is Invited***

other 3-year-old races to be run at the Chicago tracks later on. Fervent won his second stakes of the year. He had won the Skokie Handicap at Arlington Park on June 25, his last start previous to the Dick Welles. For his pedigree and family notes, see THE BLOOD-HORSE of July 5, page 58.

### *Three Hannah Dustins*

**HANNAH DUSTIN HANDICAP,** Suffolk Downs, July 19. $15,000 added, fillies and mares 3-years-old and upward 1 1/16 miles. Time, 1:46, track fast. Stakes division, $13,550, $2,500, $1,500, $750.

**Elpis,** 119, br. m., 5, by Blue Larkspur—*Faucille d'Or, by Sardanapale (William Helis) ---------- 1
**First Page,** 106, f., 4, Johnstown—Cozy Time, by High Time (H. G. Jones) ------ 2
**War Date,** 121, m., 5, War Admiral—Late Date, by *Hourless (Maine Chance Farm) 3

Others, Lady Phara 104, Rampart 115, Stepping Miss 108, Ellen Mist 105. Winning jockey, Frank Moon; winning trainer, E. C. Lucas.

| Age | Starts | 1st | 2nd | 3rd | Earned |
|---|---|---|---|---|---|
| 2 | 0 | 0 | 0 | 0 | ——— |
| 3 | 9 | 3 | 2 | 2 | $32,670 |
| 4 | 12 | 5 | 0 | 4 | 35,105 |
| 5 | 13 | 5 | 1 | 5 | 76,250 |
| | 34 | 13 | 3 | 11 | $144,025 |

Her victory in the Hannah Dustin Handicap on July 19 was Elpis' third consecutive victory in the Suffolk Downs feature in three years. The time of 1:46 was the slowest in any of her victories, but she won easily and probably could have equaled her 1:44⅖ of 1945. In 1945 she was trained by William Booth and ridden by Nick Jemas. In 1946 she was trained by R. G. Folke, ridden by Ferril Zufelt. The Hannah Dustin was her fourth stakes win of 1947. Her pedigree and family notes appeared in THE BLOOD-HORSE of June 14, page 578.

### *Armed Moves to Third*

**ARLINGTON HANDICAP,** Arlington Park, July 19, $50,000 added, 3-year-olds and upward, 1¼ miles. Time, 2:02⅖, track fast. Stakes division, $37,400, $10,000, $5,000, $2,500.

**Armed,** 130, br. g., 6, b Bull Lea—Armful, by Chance Shot (Calumet Farm) ------- 1
**Bridal Flower,** 111, f., 4, *Challenger 2nd—Big Hurry, by Black Toney (King Ranch) 2
**Challenge Me,** 114, h., 6, *Challenger 2nd—Cash Book, by *Bull Dog (Brolite Farm) 3

Others, Frere Jacques 110, Take Wing 110, Pellicle 114, Eternal Reward 112, Mighty Story 111. Winning jockey, Doug Dodson; winning trainer, H. A. Jones.

| Age | Starts | 1st | 2nd | 3rd | Earned |
|---|---|---|---|---|---|
| 2 | 0 | 0 | 0 | 0 | ——— |
| 3 | 7 | 3 | 1 | 0 | $4,850 |
| 4 | 15 | 10 | 4 | 0 | 91,600 |
| 5 | 18 | 11 | 4 | 2 | 288,725 |
| 6 | 10 | 7 | 2 | 0 | 183,600 |
| Totals | 50 | 31 | 11 | 2 | $568,775 |

The Arlington Handicap was Armed's fifth stakes win of 1947, moved him up a notch in the money-earning standings to third place, ahead of Whirlaway, the deposed leader which also raced for Calumet Farm. Last year in the same race he gave 18 pounds to Historian, finished second by a neck to the Woolford Farm horse, which set a track record of 2:01. For his pedigree and family notes, see THE BLOOD-HORSE of February 22, page 540.

### *Spy Song Repeats*

**CLANG HANDICAP,** Arlington Park, July 14, $20,000 added, 3-year-olds and upward, 7 furlongs. Time, 1:23⅘, track slow. Stakes division, $15,450, $4,000, $2,000, $1,000.

**Spy Song,** 124, br. c., 4, by Balladier—Mata Hari, by Peter Hastings (Dixiana) - 1
**With Pleasure,** 126, c., 4, He Did—Seldina, by Insco (Brolite Farm) ---------- 2
**Merrymarch,** 107, g., 6, Gay Monarch—Aba, by Whiskaway (Shady Brook Farm) ---- 3

Others, Rippey 116, Hollyman 109½, Historian 124, Eternal Reward 117, Challenge Me 118, Brolite Farm entry. With Pleasure and Challenge Me. Winning jockey, Steve Brooks; winning trainer, J. C. Hodgins.

| Age | Starts | 1st | 2nd | 3rd | Earned |
|---|---|---|---|---|---|
| 2 | 4 | 3 | 0 | 0 | $61,375 |
| 3 | 12 | 4 | 4 | 1 | 42,250 |
| 4 | 4 | 3 | 0 | 1 | 39,000 |
| Totals | 20 | 10 | 4 | 2 | $142,625 |

The Clang Handicap was Spy Song's second secutive stakes victory of the year. On July 5 he won the six-furlong Myrtlewood Stakes at Arlington Park. His pedigree and family particulars appeared in THE BLOOD-HORSE of July 12, page 154.

### *Another Broken Record*

**OMNIBUS HANDICAP,** Monmouth Park, July 16, $10,000 added, 3-year-olds and upward, 1⅛ miles. Time, 1:50⅘, new track record, track fast. Stakes division, $8,175, $2,000, $1,000, $750.

**Polynesian** 129, h., 5, by Unbreakable—Black Polly, by *Polymelian (Elmendorf Farm) ---------- 1
**Round View,** 114, c., 4, by *Boswell—Tacky Sue, by Hard Tack (Sanford Stud Farm) 2
**Flash Burn,** 111, c., 4, by Brazado—Incandescent, by *Chicle (King Ranch) ---------- 3

Others, Boss 111, Larky Day 117, War Trophy 112, Havahome 110. Winning jockey,


# Burgoo King Yearlings

IN 1946 Burgoo King was among the five leading sires in number of races won by get—144. More important is this fact; Burgoo King was second on this select list in number of wins per start.

In 1946 Burgoo King was among the ten leading sires in number of winners—50. More important: Among these ten, Burgoo King was third in number of winners in relation to number of starters.

In 1947 Burgoo King again is high on both lists, his winners including the stake winner Be Fearless.

**Ch. f.—Delovely, by Flag Pole. Half-sister to Darby Doulton, winner of 5 races and $9,015.**

**B. c.—Count Up, by Reigh Count. Half-brother to Tiny's Choice, winner of 17 races and $20,845, and Rotate, winner of 5 races and $7,530.**

This colt is by a Derby winner out of a mare by a Derby winner that sired a Derby winner and the dam of a Derby winner.

**SARATOGA, TUESDAY, AUGUST 19**

**Eli Long**

**WHITE STAR FARM** **Delaware, Ohio**

# *Louis B. Mayer offers for sale*

The

# MAYER STOCK FARM

(*As a whole, or in two units)

One of the finest Thoroughbred breeding establishments in the world.

The Mayer Stock Farm is located in Perris Valley, Riverside County, California, approximately 70 miles from downtown Los Angeles. The farm consists of 504½ acres of flat, rich valley land, completely fenced and divided into paddocks by 23 miles of woven wire fencing with concrete-set steel posts. The permanent pastures are of scientifically selected grasses, the best obtainable for the raising of Thoroughbred horses. A plentiful supply of water is supplied by seven wells. This water has been analyzed by leading chemists and found to be of the very highest quality containing all the minerals necessary for the building of bone and muscle.

There are two training barns of 36 stalls each; two foaling barns of 8 stalls each; 24-stall broodmare barn; 6-stall stallion barn; isolation barn of 12 stalls; three hay and feed barns; tool shed, machine shop, paint shop, carpenter shop (all fully equipped); residences and cottages; office buildings; commissary and sundry other buildings necessary to the efficient operation of an establishment of this magnitude. The construction is modern, having been built in the main in 1941. All are kept in perfect condition. All stalls have two doors, one opening to the outside, the other to the enclosure and walking ring. Driveways are of decomposed granite. Well kept lawns, shrubs and flowers complete the ensemble.

The one-mile track (one of the few private tracks of this length in existence), was designed by the same engineer who built the Santa Anita race track. All trainers who have used this track are universal in their opinion that it is the finest race track in the State of California. The center field of approximately 35 acres is planted in alfalfa. A Puett gate completes this equipment.

A personal inspection of the farm is necessary to appreciate the completeness of the values represented.

*The farm, comprising 504½ acres, is divided into two parts by a state highway (264½ acres on one side and 240 acres on the other side). Each has its proportionate quota of buildings and water; each is a complete breeding farm. Proposals will be entertained for the purchase of either half or the ranch as a whole.

Write for illustrated brochure

For information contact Myron S. Fox, M-G-M Studios, Culver City, Calif.

Telephone: AShley 4-3311

# HAGYARD & HAGYARD

**VETERINARY SURGEONS**

**145-147 East Short Street**

**Lexington Kentucky**

**MANUFACTURERS OF VETERINARY SUPPLIES**

**Used and Recommended by Racing Stables and Breeding Farms Everywhere**

## AMERICAN TURF ASSOCIATION
Incorporated

**M. J. Winn, President, Chicago, Ill.**

CHURCHILL DOWNS
LINCOLN FIELDS JOCKEY CLUB

**Louisville, Ky.**
**Crete, Ill.**

## BREEDERS' SALES CO.

**Thoroughbred Auction Sales At Keeneland**

**YEARLINGS Midsummer**

**ALL AGES November**

Breeders' Sales Company
**400 Radio Bldg. Lexington, Ky.**

*Virginia Real Estate*

**Roy Wheeler Realty Company**
**Charlottesville, Virginia.**
**The Virginia Real Estate Clearing House.**
**300-Page Historic Virginia Magazine**
**$1.00.**


Wayne D. Wright. Winning trainer. M. H. Dixon.

| Age | Starts | 1st | 2nd | 3rd | Earned |
|---|---|---|---|---|---|
| 2 | 10 | 5 | 1 | 3 | $17.035 |
| 3 | 14 | 5 | 4 | 1 | 102.190 |
| 4 | 20 | 8 | 3 | 5 | 113.840 |
| 5 | 10 | 6 | 2 | 1 | 56.970 |
| Totals | 54 | 24 | 10 | 10 | $290.035 |

Polynesian, in the Omnibus, was winning his fifth consecutive stakes of the year, setting his second track record. In the Long Branch Handicap at Monmouth Park on June 28, he set a new mark of 1:43$\frac{3}{5}$ for 1$\frac{1}{16}$ miles, under 129 pounds. The Omnibus record was the fourth of his career. Also at Monmouth Park this year he won the Oceanport Handicap. At Atlantic City he won the Inagural Handicap, and at Delaware Park he won the Wilmington Handicap. The Omnibus was his first race at 1$\frac{1}{8}$ miles this year; he had been racing at six furlongs, with occasional starts at 1$\frac{1}{16}$ miles. For his pedigree and family notes see THE BLOOD-HORSE of June 7, page 521.

### *Speed Handicap*

**SPEED HANDICAP,** Longacres Park. July 13, $10,000 added. 3-year-olds and upward, 6 furlongs. Time, 1:10$\frac{2}{5}$, track fast. Stakes division, $8,400, $2,000, $1,000, $500.

**Bymeabond,** 123 (J. K. Houssels) ---------- 1
**Pagan Star,** 117, h., 6, by Jopagan—M'Lisse, by Eternal (N. Campbell) ---------- 2
**Noble King,** 120, g., 8, by Nepperhan—Valley Park Maid, by Helmet (S. Ross and Son) ---------- 3

Others, Silver Treason 107, Ronrico 116, Sir Jeffrey 112, Mouse Hole 116, Bold Impulse 109, Bold Bolt 114, Frilure 108, Jessies Beau 112, Suntegra 109, Hi Murt 111, Mr. and Mrs. F. D. Rice entry, Frilure and Suntergra. Winning jockey, Jackie Robinson.

Bymeabond was foaled March 22, 1942, at the late Col. E. R. Bradley's Idle Hour Form, Lexington. At two he raced for Colonel Bradley. In March of his 3-year-old year he was sold to J. K. Houssels, his present owner. He is the first foal of Blade of Time, a *Sickle mare bred at Idle Hour Farm but never trained for racing.

She had straight pasterns and was fired as a yearling with the intention that she would be raced, but it was decided not to race her and she was turned out for a time, then bred at three. Bar Nothing, second dam of Bymeabond, had bad ankles, but raced enough at three to demonstrate that she was exceptionally fast.

Bymeabond is one of four stakes winners for Bimelech this year. The others are Burning Dream, Blue Border, Better Self. For family of Bymeabond, see THE BLOOD-HORSE of June 14, page 580, in connection with his brother, Blue Border.

At two, Bymeabond was second in the Breeders' Futurity, third in the Grand Union Hotel Stakes and the Endurance Handicap. In 1945 he beat Busher and Best Effort in the Santa Anita Derby, also won the San Jose Handicap. Last year he did not place in stakes. Prior to winning the Speed Handicap, he was second


**Rx for strains and bruises THOROUGHBRED ABSORBENT LINIMENT**

Called by trainers and breeders the most effective liniment they ever used, it brings fast relief from enlarged tendons, wind puffs, windgalls, sore joints and muscles. This long-time favorite of famous trainers and owners does not blister. Along with Thoroughbred Strongylezine for Worms, it helps keep many noted horses in racing condition.

$2 a bottle FROM YOUR DEALER or by mail, postpaid. P. O. BOX 22-Q, Lima, Pa.

*Man-O-War* REMEDY COMPANY
LIMA, PA.
Complete Line of Veterinary Remedies
Leg Paint, Liniment, etc.

**HOTEL LAFAYETTE**

**LEXINGTON KENTUCKY**

**Thoroughbreds Standardbreds**
**for racing or the stud**
**BOUGHT SOLD**
**SHIPPED ANYWHERE**
**through the agency of**

FASIG-TIPTON COMPANY
**604 Fifth Ave. New York, N. Y.**
**English representative:**
**Hailey's Bloodstock Agency**
**Annual Sales Thoroughbred Yearlings, Saratoga Springs, N. Y., each August.**

Exclusive Distributors
DERWOOD CRUNCH
**IN KENTUCKY**
**VAN METER-TERRELL FEED CO.**
**(Lawrence Brewer & Son, owners)**
**610-620 W. Third St., Lexington, Ky.**
**Phones 87 or 360**

The Racing Calendar
**Office 250 Park Avenue**
**NEW YORK CITY**
**PUBLISHED MONTHLY**
**Official Organ of The Jockey Club**
**Subscription $4.00 a Year**

# Saratoga Yearlings . . .

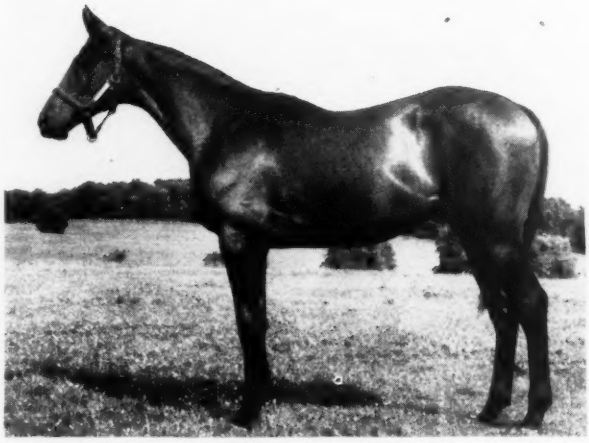

**B. c., Fenelon—Rosy Cheek, by Rosemont**
**(Property of R. Sterling Clark)**
This is the first foal of Rosy Cheek, a half-sister to the winners Admiral Pat, Sainte Anne II and King's Gold.

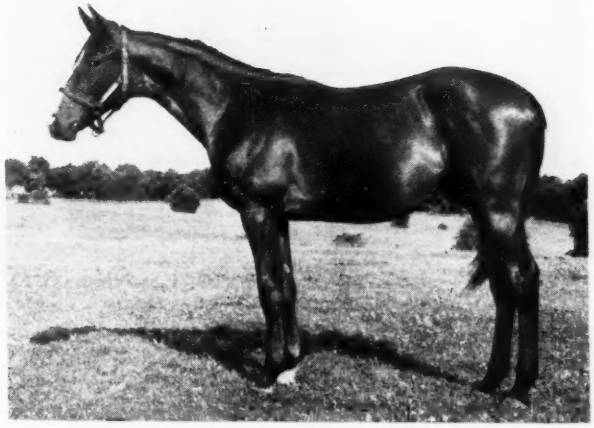

**B. c., Teddy's Comet—War Wedding, by Man o' War.**
This colt is a half-brother to the stakes winner MARRIAGE ($216,900), and to the winners Orange Blossom, War Jest, United and Blue Ridge.

**Blk. c., Bull Lea—Celebration, by High Time.**
This colt is a half-brother to the stakes winners ACCOLADE, JOYRIDE, THIRD PARTY (also producer), and RINGIE, and to five other winners.

**B. f., Snark—We, by High Time.**
This filly is a half-sister to the winners Aero (also producer), Our Majesty, Can't We and Blue Flag.

**B. c., *Heliopolis—Aero, by *Teddy.**
Aero won at three and has had three foals of racing age, one of which placed at two and another is the winner Flying Player.

**Ch. c., Firethorn—African Star, by *Rhodes Scholar.**
This is the first foal of African Star, a half-sister to the stakes winner and sire TEDDY'S COMET and to Flying Wind, dam of the stakes winner WINDMILL, etc.

**B. c., Johnstown—Blonde Belle, by *North Star III.**
Blonde Belle is a full sister to BUBBLING OVER (Kentucky Derby, etc.) and has produced the winners Cavalier, High Celerity, Edgemere and the producer Peroxide.

**B. c., Bimelech—California Ada, by *Gunrock**
**(Property of R. Sterling Clark)**
This colt is a half-brother to the winners Margiebell, Valina, Thorobelle, Timgad and Star Point.

## Blue Ridge Farm

**Upperville, Virginia**

# To Be Sold . . .

## At Saratoga

### Tuesday Night, August 19

**Dark Brown Yearling Colt**

**By**

**Balladier** — Balladier was winner of 3 of his 5 starts, setting a new track record in the Champagne Stakes. To date he has sired 82 winners including the stakes winners Spy Song, Double Jay, Bryan Station, Red Sonnet, Best Reward, and Miss Balladier.

**Michigan Star** — Michigan Star won at 3 and is a daughter of the stakes-winning Michigan Boy. She is half-sister to French Lass, winner of 38 races and one-time holder of track record for 5½ furlongs at Blue Bonnets. She comes from the family of *Royal Flush III.

**Consigned by**

**LOGAN MURRAY** — **Lebanon Junction**

## Mr. John W. Donaldson

**Kentmere Farm, Agent**

**WILL SELL**

## TUESDAY EVE., AUGUST 12

**Three**

## *High Class Yearlings*

***At Saratoga***

**B. c., by OKAPI, out of FANCY YOU** (a winner and dam of winners) by BLUE LARKSPUR.

**Drk. br. c., by *PRINCEQUILLO, out of DEAD LEVEL** (winner Shaker Heights Handicap, 6 furlongs in 1:10 4/5) by FLYING HEELS.

**Ddk. b. c. by *ABBE PIERRE out of BLOSSOM LANE** (winner at two) by *BULL DOG.

**THESE COLTS MAY BE INSPECTED AT DEEP HOLLOW FARM, MILLBROOK, NEW YORK**


in the Oaklawn Handicap, third in the Ben Ali Handicap.

**BYMEABOND, b. h., 1942**

| | | |
|---|---|---|
| Black Toney | Peter Pan | Commando |
| | | *Cinderella |
| | Belgravia | Ben Brush |
| | | *Bonnie Gal |
| **Bimelech B. 1937** | | |
| *La Troienne | *Teddy | Ajax |
| | | Rondeau |
| | Helene de Troie | Helicon |
| | | Lady of Pedigree |
| | Phalaris | Polymelus |
| | | Bromus |
| *Sickle | | |
| | Selene | Chaucer |
| | | Serenissima |
| **Blade of Time Br. 1938** | | |
| Bar Nothing | Blue Larkspur | Black Servant |
| | | Blossom Time |
| | Beaming Beauty | Sweep |
| | | Bellisario |

Idle Hour Stock Farm Co., breeder; J. K. Houssels, owner; G. Adams, trainer. Family No. 8.

| Age | Starts | 1st | 2nd | 3rd | Earned |
|---|---|---|---|---|---|
| 2 | 13 | 2 | 2 | 2 | $10,852 |
| 3 | 15 | 4 | 3 | 0 | 52,940 |
| 4 | 4 | 0 | 0 | 1 | 1,000 |
| 5 | 15 | 4 | 2 | 2 | 16,575 |
| Totals | 47 | 10 | 7 | 5 | $81,367 |

## STEEPLECHASE STAKES

**INDIAN RIVER STEEPLECHASE HANDICAP,** Delaware Park, July 3, $10,000 added, 4-year-olds and upward, about 2½ miles. Time, 4:49⅘, track fast. Stakes division, $8,800, $2,000, $1,000, $500.

***Deanslaw,** 142 (Mrs. Esther du Pont Weir) 1

**Floating Isle,** 138, g., 7, Battleship—*Dream On, by Rochester (T. T. Mott) ---------- 2

**Iron Shot,** 137, g., 10, Chance Shot—*Pervencheres, by Maboul (Miss E. A. Widener) 3

Others, Lieut. Well 148, Compass Rose 134, Greek Flag 135, Raylywn 135. Winning jockey, J. Magee. Winner, 4 lengths; second, 6 lengths; third, 2 lengths.

*Deanslaw, a winner on the flat in England at three, in the Indian River Steeplechase Handicap was winning his second U. S. stakes. In 1942, at seven, he won the Georgetown Steeplechase Handicap at Delaware Park over Elkridge.

***DEANSLAW, b. g., 1935**

| | | |
|---|---|---|
| | Dark Ronald | |
| Son-in-Law | | Bay Ronald |
| | | Darkie |
| | Mother-in-Law | |
| **Foxlaw Br., 1922** | | Matchmaker |
| | | Be Cannie |
| | Gallinule | |
| Alope | | Isonomy |
| | | Moorhen |
| | Altoviscar | |
| | | Donovan |
| | | Navaretta |
| | Sunstar | |
| Buchan | | Sundridge |
| | | Doris |
| | Hamoaze | Torpoint |
| **Jennie Deans B., 1924** | | Maid of the Mist |
| | Orby | Orme |
| Eleanor M. | | Rhoda B. |
| | Vain Glory | Wildfowler |
| | | Fraulein |

Sir Victor Sassoon (England), breeder; Mrs. Esther du Pont Weir, owner; J. E. Ryan, trainer. Family No. 9.

| Age | Starts | 1st | 2nd | 3rd | Earned |
|---|---|---|---|---|---|
| 2 (Eng.) | 4 | 0 | 0 | 3 | ------ |
| 3 (Eng.) | 5 | 1 | 0 | 2 | £ 404 |
| 4 (Eng.) | 2 | 0 | 0 | 1 | ------ |
| 5 | 6 | 4 | 0 | 0 | $ 3,400 |
| 6 | 1 | 0 | 1 | 0 | 500 |
| 7 | 3 | 1 | 1 | 0 | 7,350 |
| 8 | 0 | 0 | 0 | 0 | ------ |
| 9 | 2 | 0 | 0 | 0 | ------ |
| 10 | 3 | 1 | 0 | 1 | 2,155 |
| 11 | 2 | 1 | 1 | 0 | 3,275 |
| 12 | 5 | 3 | 1 | 1 | 15,950 |
| Totals | 33 | 11 | 4 | 8 | $32,630 |

B. c. by Tintagel—Riva (dam of nine winners from 10 foals, including Spring Song, placed in stakes at 2, 1947), by *Wrack.

B. c. by Fenelon—Blind Lane (stakes winner, dam of six winners, including Wheat at 2, 1947), by Blind Play.

# MORVEN STUD

## Will Sell at Saratoga

**Fenelon, *Isolater, *Princequillo, Flares**

***Jacopo, Tintagel, *Hypnotist II Yearlings**

## *Other Morven Stud Saratoga Yearlings*

B. c. by *Princequillo—Plucky Polly (dam of four winners, including Samba Step at 2, 1947), by *Sir Gallahad III.

B. c. by *Isolater—Heedful (dam of Reflex Arc, at 3, 1947, half-sister to Nations Taste), by *Sir Gallahad III.

B. c. by Flares—Springbox (out of daughter of stakes winner Bongo, half-sister to stakes winner Giles County), by Pompey.

B. c. by Tintagel—Cavatina (dam of winner Big Raid, half-sister to stakes winner Miss Dolphin), by Cavalcade.

B. f. by Flares—Blue Satin (winner and out of Acorn stakes winner Blue Sheen), by *Sir Gallahad III.

B. f. by *Jacopo—Blue Vixen (dam of two winners from two foals, out of Acorn Stakes winner Blue Sheen), by Gallant Fox.

B. f. by *Princequillo—Galleria (half-sister to stakes winner Happy Go out of half-sister to Gallant Fox, etc.), by *Sir Gallahad III.

B. f. by *Hypnotist II—Pomana (winner half-sister to stakes winner Happy Go, out of half-sister to Fighting Fox, etc.), by Pompey.

**At Saratoga**
**Wednesday Evening**
**August 13**

**Morven Stud is located at Charlottesville, Virginia**

# Mereworth Thanks You

To all who displayed interest in our 1947 yearlings, by buying or by seeking to buy from the Mereworth consignment at Keeneland Tuesday afternoon, we express our appreciation. This is more than a mere "Thank You."

Our gratitude is deep for these reasons: Through careful selection of mares and mates for them, we started several years ago our plans to obtain buyer approval for our 1947 yearlings. And you cannot work at a job for years without wanting approval and without feeling deeply grateful to those who indicate they approve your efforts.

We do not believe that we ever sold a crop of yearlings better than the individuals which passed through the ring Tuesday. We are glad to see them pass into good hands, and we are confident that these colts and fillies will uphold the tradition of Mereworth-bred horses returning profits for their buyers.

•

# Yearlings For Sale Privately in August

## FIVE COLTS—FOUR FILLIES

These yearlings were scheduled for the Keeneland Summer Sales, but could not be included since Mereworth was allowed to sell only 50 head. Inspection is invited and inspection will show that these are yearlings of Summer-Sales quality. One is a brother to a stakes winner, one is a half-brother to two stakes winners, all are out of dams of good winners—dams which helped buyers of Mereworth horses win $962,677 in 1946. These yearlings are offered privately this month only. If not sold in August, they will be sold in the Keeneland Fall Sales.

### COLTS

**B. c., by Ariel—Adorned, by *Swift and Sure.**

**B. c., by Ariel—Avengeance, by Macaw.**

**B. c, by *Hairan—Lady Stimsun, by Sun Edwin.**

**B. c., by *Jacopo—Aperitif, by Stimulus.**

**B. c., by *Jacopo—Mad Delight, by Mad Hatter.**

### FILLIES

**B. f., by Ariel—Chalet, by Uncle.**

**B. f., by *Hairan—Glamorous, by Nocturnal.**

**B. f., by *Hairan—Indignant, by Infinite.**

**B. f., by Stimulus or *Hairan—Armature, by Display.**

## MEREWORTH FARM

**WALTER J. SALMON**

**Lexington** **Kentucky**